ONLY 8 DAYS LEFT IN WHICH TO REGISTER FOR FALL PRIMARIES

WEATHER
San Francisco and Bay Region
Fair and mild Saturday and Sunday. Fresh west winds.

RICHMOND RECORD HERALD
A RICHMOND PAPER FOR RICHMOND PEOPLE

LATEST WIRE NEWS
COMPLETE REPORT EACH MORNING
FURNISHED BY
Universal Service

VOL. XXVI, NO. 584. RICHMOND, CALIFORNIA SATURDAY, JULY 24, 1926. FIVE CENTS A COPY

BRIDGE TO MARIN LOOMS

HOLD FRESNO DOCTOR IN MURDER CASE

Longworths Leave Washington

One of the last snaphots to be made of Speaker and Mrs. Nicholas Longworth before leaving Washington for the summer. Paulina, little daughter of the celebrated pair, already is in Cincinnati.

KIN OF DEAD NURSE SWEARS OUT WARRANT

McPheeters Charged With Two Counts of Forgery By Grand Jury

(By Universal Service)

FRESNO, July 24.— Charging forgery on two counts Fresno county authorities today arrested Dr. G. Carl McPheeters after an investigation that followed the death of Leila Atkinson, 22 year old nurse. At the same time Federal officials who have been investigating various alleged phases of relationship between the physician and the girl announced that they will present to theh United States Grand jury evidence that Dr. McPheeters supplied Miss Atkinson with narcotics.

Two additional inquires are being conducted by government operatives. One of the inquiries is on an alleged trip to Reno last month by the couple and the other concerns letters written by Dr. McPheeters to the girl while she was in San Francisco. Postal inspectors working on the letter investigation are determining whether the doctor can be prosecuted for sending the "obsene matters" through the mail.

The forgery warrant under which Dr. McPheeters was arrested were sworn to by Arthur Atkinson, the gril's brother. They charge that the physician forged the name of Dr. C. H. Atkinson, her father, to a telegram sent to San Francisco and to a recipt for the girl's trunk sent to Fresno after her death.

Dr. McPheeters was released on bail immediately after his arrest.

WETS QUOTE KING GEORGE ON DRINKING

(By Universal Service)

WASHINGTON, July 23.—"If a man prefers a glass of beer with his food he should be able to have it."

This statement by King George V of Great Britain at the Wellington Barracks in London recently, was cited by the association against the prohibition amendment today to chide Americans for permitting prohibition to be adopted here.

"It has been the boast of Americans that we established in 1776 the freest country in the world, but sometimes it seems as if we had rid ourselves of monarchy only to establish a worse form of tyranny in its place, under the guise of democratic law", said the Wet's appeal.

"England which has kept its monarchy, has established and safe-guarded the rights of its citizens, about which we talk a lot, but which we neglect to practice," it added.

LIONS CLOSE CONVENTION IN S. F. TODAY

To Choose Officers And Name Meeting Place of Next Convention

Officers will be elected today in the closing session of the International Lions clubs convention at San Francisco. The city where the 1927 convention will be held will also be selected today.

W. A. Westfall, of Mason City, Iowa, will be elected to succeed Ben F. Jones as president. Westfall's name was the only one nominated at yesterday's session. Three vice-presidents and three international directors will also be chosen today. The three vice-presidents nominated at the session yesterday were Ray L. Riley, fourth district director, of Sacramento; Irving L. Camp now second vice-president, of Johnstown, Pa., and Ben A. Ruffin, now third vice-president, of Richmond, Va.

Three directors will be chosen from the five nominated, Carl E. Crosen, Seattle; Arthur C. Call, Anderson, Ind.; Charles Hatton, Whichita, Kan.; Julian Hyer, Fort Worth, Tex.; and Clifford Chapin, Windsor, Ont.

Melvin Jones, secretary general since the founding of the International Lions clubs was organized in 1916, is expected to be reelected.

The contenders for the 1927 convention are Miami, De Moines, El Paso and Detroit. Representatives from each of the cities presented their claims before the convention yesterday.

Dr. Henry M. Payne, consulting engineer of Washington, D. C., gave a plea for less interference from the federal government in business enterprises in his address yesterday the topic of which was, "The Foundation of Business." He scored "wild-eyed efforts of lawmakers to be legislative architects of Utopia."

The Lions were taken on a tour of the Santa Clara Valley and Standford University yesterday.

Sold Butter To Lincoln

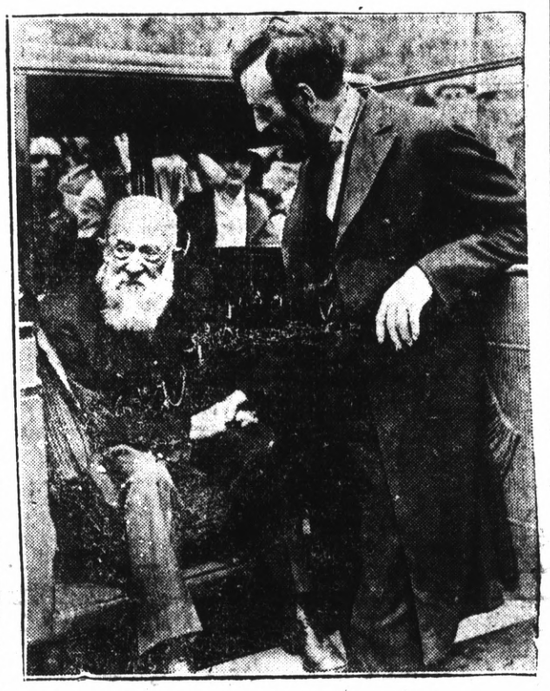

Charles Bock, 98 years old, of Los Angeles, says he used to deliver butter and eggs to Abraham Lincoln at Springfield, Ill., before the Great Emancipator became President. He is shown chatting with George Billings, who has played several Lincoln roles in Civil War productions.

SURVEY MADE FOR SPAN TO MARIN SHORE

Heavy Increase in Traffic Will Require Bridge Soon Proponents State

A bridge from Richmond to the Marin shore to take care of the ever increasing traffic from the Eastbay to that section of the state is being contemplated and preliminary plans and surveys for the span have already been made it was revealed by authoritative sources yesterday.

Although refusing to be quoted on the detailed plans of the project representatives of the group which is contemplating the move stated that the structure planned would cost between six and ten millions.

With the War Department opposed to the bridging of San Francisco bay from San Francisco to Oakland, proponents of the plan to bridge the bay look to a bridge from San Francisco to Marin as the most likely solution. It is pointed out that a bridge constructed across the Golden Gate would not meet with many objections which have been voiced against a bridge further up the bay. The next move would be an entry to the Eastbay and it is believed that the proponents of the plan for the Marin-Richmond bridge are awaiting definite action pending the out-come of the San Francisco-Marin bridge.

Even though the San Francisco bridge is not built the ever increasing traffic from the Eastbay to Marin will demand a bridge in a short time and is practically a necessity at the present time.

It was admitted that a complete survey of both the Richmond and Marin shore had been completed for the bridge but the exact location decided upon would not be divulged. It was estimated that the group interested in the construction of the span was fully financed and would be ready to go ahead with its plans as soon as details of the preliminary survey had been completed.

ENGLAND TO AID IN FIGHT ON RUM ROW

(By Universal Service)

LONDON, July 23.—As a result of the conferences between General Lincoln C. Andrews, dry chief of the United States, with British government officials, it was learned authoritatively today, the Bahama government and the British government will notify United States revenue cutters immediately of any change in registration of ships effected in Bahama territorial waters.

Hitherto, seven days have elapsed before notification of such change has been given.

This new agreement will nullify the attempts of bootleggers, who bring about a quick change of the nationalities of their ships when they find United States cutters too hot on their trails.

It also was agreed that any change in bills of lading will also be commuted to the United States.

These concessions were the utmost asked by the United States representatives to date.

General Andrews, speaking to Universal Service today, denied there was an attempt on his part to ask the British government to permit United States cutters to search British vessels except with in the legal limit.

"There will be no agreement drawn up, and probably the only written record of our conversations will be the usual minutes taken at the time," Andrews declared. "Most likely our conversations will cease about next Thursday."

NO DANGER IN BOBBED HAIR SAYS PASTOR

(By Universal Service)

CHICAGO, July 23.—Styles may change from day to day but religion goes on forever, so there is no danger in bobbed hair and short skirts, according to Rev. Archibald Gerruth, retired methodist pastor. His statements were made at the Methodist Camp meeting at Des Plaines.

"The true christian is the same today as he was in the past," according to the pastor. "I can't see how short skirts and bobbed hair is going to cramp one's religious style. But when styles offend propriety, then they are not good."

KIP'S BRIDE ARRIVES FOR ENGLISH VISIT

Special Cable Despatch

LONDON, July 23.—Alice Kip Rhinelander, closely clinging to her mother's arm, arrived at the Waterloo station here today from the liner Majestic.

He mother kept off newspapermen with the declaration:

"We have nothing to say."

Alice, dressed in a plain black dress with a black turban, was as inconspicuous as the rest of the second class passengers.

The mother rushed Alice to a taxicab which was soon lost in the hurry and scurry of the busy terminus.

A fellow passenger told Universal Service:

"Alice and her mother kept to themselves, but Alice said to me on deck: "Whatever they say, or whatever happens, I still love Kip."

"That all she ever said. She seemed unhappy and most anxious to escape publicity. She is going to visit her father's relations in Bradford, Yorkshire."

Mr. and Mrs. M. Napier and their two daughters, Miss Melba and Miss Mary Ann, left Richmond yesterday morning to return to their home in Newton, Kansas, where Napier is editor of a daily newspaper. The Napiers were guests at the home of Mr. and Mrs. F. A. Bacon, 2375 Lowell avenue.

End of Textile Strike in Sight

WASHINGTON, July 23.— The end of the strike in the Passaic New Jersey textile mills which was dragged along for months was in sight today when Albert Weisbord strike leader agreed to step aside in settlement negotiations.

At the outset of the strike the mill owners charged that Weisboard was a communist and refused to negotiate with him as the leader of the strikers.

Morgan Denies Trip is For Aiding Finances

By H. H. STANSBURY
(By Universal Service)

LONDON, July 23.—J. P. Morgan, the noted banker, on his arrival in London today from Southampton where he landed from the liner Majestic, vigorously denied that his visit to Europe had any financial or political significance. He went to the home of friends in the suberbs of London.

Notwithstanding Mr. Morgan's declaration, however, it is believed certain he will participate in important conferences in the next few days that will have a bearing on the financial crisis in France.

The financier refused to discuss any conversations he may have had with Secretary of the Treasury Mellon during the voyage.

Winston Denys Mellon's Attack

WASHINGTON, July 23.— Refusing to heap more fuel on the flaming controversy kindled by Chancellor Churchill's attack on Secretary of the Treasury Mellon's analysis of the British war-time debt, acting Secretary Winston indicated today that the incident will be allowed to die.

Mellon's statement was that a large proportion of Britain's borrowings here were for commercial rather than war purposes

In an attempt to back up Churchill's denial of this, the British Treasury yesterday issued an elaborate statement designed to show that virtually all British financing was to help carry on the war.

An array of official figures was produced by Winston last Tuesday to refute such claims. Nothing is to be gained by further discussion, it was stated at the treasury.

Mrs. William Timmons, mother of R. W. Timmons is being entertained at the home of her son, 703 Nevin avenue.

Dr. and Mrs. H. L. Carpenter and their family, 1234 Bissell avenue are leaving today for a two weeks motor trip to Mendocino county.

DICTATOR FOR FRANCE IF NEW CABINET FAILS

(By Universal Service)

By FRANK E. MASON

PARIS, July 23.—Bombarded with telegrams and letters from all parts of France, begging them to forget petty partisan fights and organize a "national security" cabinet to save France, six former premiers under the leadership of Raymond Poincare, former president of the republic, today organized a non-partisan government.

Put aside are the bitter political feuds such as those between Louis Barthou and Aristide Briand and between Poincare and Edouard Herriot, whose cabinet lasted just two days.

A temporary truce has been declared as the former enemies joined hands in a human chain in an attempt to save the franc, now dangling on the brink of an abyss, at the mottom of which are the ghosts of the mark, the kronen and ruble.

Public nervousness began to

(Continued On Page 8)

Kiwanians Of Division Two Hold Convention At Hotel Carquinez At Banquet Session

Selecting San Jose as the next meeting place for Division Two of California-Nevada Kiwanis District, and deciding to hold the Charter Night ceremonies for Martinez on October 2, fifty Kiwanians from many cities in northern California adjourned their meeting at Hotel Carquinez at a late hour last night, after voting thanks to the Richmond club for hospitable entertainment.

The visitors who came from all quarters were cordial in praising the appointments, service and cuisine of Hotel Carquinez.

W. H. Mathews, the efficiency expert of the Hamilton Chain of Hotels and at present directing the affairs of the Carquinez Hotel warmed the guests' hearts by serving a delightful dinner, the major item of which was toothsome spring chicken.

Plans were outlined for the next ditrict annual convention which will be held in San Jose on November 11, 12 and 13, when there will be gathered several hundred delegates from the more than one hundred clubs in California and Nevada.

The half dozen visitors from the Martinez club, a club sponsored by Richmond, were happy to be asured that their charter night party will be held in Martinez on October 2.

Wendell C. Thomas, managing director of the San Jose Chamber of Commerce, and lieutenant-governor of Division No. 2, presided at last night's meeting. On his right sat Rex Gilbert, of Berkeley, division secretary.

Fred S. Kistemann, of Oakland, district secretary-treasurer, was present and gave the men valuable suggestions on how to make the weekly programs yield a maximum of inspiration.

Kistemann's office is the central distributing point for all matters pertaining to Kiwanis in this district, and from his headquarters he serves the one hundred and one clubs, comprising five thousand members in California and Nevada.

Impressions of the recent international convention at Montreal were given by W. H. Nanery, of San Francisco; Clare D. Horner, of Richmond, Herbert Hauser, of Oakland and Clarence Cooper, of East Lake, Oakland. Cooper

(Continued on Page 8)

FIRE HAZARDS INSPECTED BY CITY OFFICERS

A survey of the city for the purpose of investigating the number of buildings considered as fire hazards is being made by Fire Chief W. P. Cooper and City Building Inspector A. J. Hurley. The survey is being made in accordance with a decision reached by the city council desiring to rid the city of fire traps and dilapidated buildings.

A report on the investigations will be made to the council at its next meeting, when it is believed that action will be taken to have the hazards removed.

Heat Wave Breaks In New York City

NEW YORK, July 22.—New York heaved a sigh of relief tonight when the Weather Man kept his word and a slight rain cooled the streets and made life more comfortable. The highest temperature of the day was 99 degrees.

The weather bureau predicts "cloudy and cooler for tomorrow"

Since the heat wave swept the greater city 18 persons died of heat and eight persons were drowned and their deaths were indirectly attributed to the heat.

A severe electric storm broke the heat in New England from Conneticut to Maine causing two deaths to be added to the 15 killed by the sizzling weather and the 13 drowned seeking relief from the torrid spell.

Mrs. W. A. Vickery and Mrs. Eva Nelson left by motor yesterday morning for a week-end trip to the Russian river. They will return tomorrow.

Mr. and Mrs. Charles Blechen are entertaining Miss Harriet and Rose Ray of Tulare City at their home 2111 Nevin avenue.

Mexican Decree Against Church Called Stupid

(By Universal Service)

CHICAGO, July 23.—Declaring that Mexican decrees against the church are stupid conspiracies aainst religion in that country, especially the Catholic, George Cardinal Mundelein, archbishop of Chicago, has prepared a paper to be read in all churches of the Diocese, Sunday August 1. The letter calls upon Catholics to pray for the preservation of the church in Mexico.

The letter says in part:

"We are unfortunate in having on our southern border a country whose government, not content with its attacks on American interests is now actively engaged in stamping out religion in general, and the inherited Catholic faith of its people in particular.

"It has been difficult to rouse the American people to honest indignation or to irritate us into decided action, for our people seem convinced that all such attempts will fail again, even as they have in the past.

"Naturally their eyes turn to the common father of us all, the Vicar of Christ on earth to whom is given the care of responsibility for all in the fold.

"And the Holy Father like a wise general, marshals into action the great Christian hosts of the world over and calls on them to come to the aid of the persecuted brethren in Mexico.

"He appoints a day, Sunday, August 1, and he instructs the children of the church, not of one country, of one race only, but the entire world to join in universal prayer for the stricken church in Mexico."

Robenson in Muller Bldg

Will S. Robenson local attorney has a suite in the Muller Building where he has been located for the past month. Robenson formerly had his offices with the law firm of Pierce and Carlson.

Persecution Is Charged in Suit At County Seat

Alleging persecution and charging that his business reputation was damaged by the unwarranted assignment of a claim for moneys due by a creditor to a collection agency which immediately took legal steps to collect the debt, R. G. LaFleur filed suit in the Superior Court at Martinez yesterday against the Walworth-Lally company for $20,000 damages.

In his suit, LaFleur alleges that he entered into an agreement with the defendants whereby moneys owing to him were to be paid over to the defendants. He declares that the assignment was accepted by the corporation.

LaFleur alleges that subsequent thereto the Walworth-Lally company assigned the claim to the manager of a collection agency who forwith levied attachment on the automobiles which were daily being used in his plumbing business, injuring his reputation and causing him financial loss in his business.

Husband and Wife

My husband always picks out sox that are not mended.—Mrs. K.M.W.

What Does Your Husband Do?

Record-Herald Editorial and Feature Page

RICHMOND RECORD HERALD

A Consolidation of the Record-Herald and Richmond News

Published Every Morning Except Mondays and the Days Following Holidays by the
Record-Herald Printing and Publishing Company
Telephone Richmond 70 and 71—2201 Macdonald Avenue

G. E. MILNES ..... President and Manager
GROVER E. MILNES ..... Business Manager

Entered at the Postoffice at Richmond, California, as Second Class Matter.

SUBSCRIPTION RATES

One month by carrier 50c
One year $6.00

Official Paper Of The City Of Richmond, California

JOHN JAY'S DOCTRINE STILL MODERN

Although often accused of being friendly to England after the Revolution and at the same time anti-French, John Jay, the great American patriot and statesman, was of French blood and one of the few of our early heroes without any British ancestors, according to Frank P. Litschert, who writes in the National Republic under the caption "John Jay, the Patriot Peacemaker."

Jay showed real courage and unselfish patriotism when he agreed to go to Great Britain in Washington's administration and make a treaty of peace which he knew would be unpopular and forever keep him from the presidency.

Jay's political philosophy is good for our present day, Mr. Litschert declares, and he quotes the Revolutionary patriot as follows:

"To me it appears important that the American government be preserved as it is until mature experience shall plainly point out very useful amendments to our Constitution; that we steadily repel all foreign influence and interference, and with good faith and liberality treat all nations as friends in peace, and as enemies in war; neither meddling with ours. These are the primary objects of my policy. The secondary ones are more numerous, such as to be always prepared for war, to cultivate peace, to promote religion, industry, tranquility and useful knowledege, and to secure to all the quiet enjoyments of their rights by wise and equal laws irresistibly executed. I do not expect that mankind will, before the millennium, be what they ought to be; and therefore, in my opinion, every political theory which does not regard them as being what they are, will prove abortive."

An insurance statistician reports that it costs $6,167 to rear a girl and $6,077 to rear a boy, to the age of eighteen years—but doesn't tell us whether the expenditure should be classed as an investment, or a speculation.—*New Orleans Times-Picayune.*

An Indiana exchange prints an item to the effect that "the sap is running" and sapiently places the information under Political Notes.—*Lafayette Journal and Courier.*

It is said that Mexico's most famous bull fighter is getting ready to enter politics. When he gets started he will realize that he has not seen anything yet.

"Show me the way to go home" was a popular song a few months ago. This fall the congressmen and senators will be singing it "Show me the way to come back.

Pacifists sometimes assert that war has never settled anything. Wonder if they ever heard of what happened on account of the Revolution and the Civil War?

Governor Al Smith sent President Coolidge a fishing license but so far as is known neglected to include anything for snake bites.

It used to be that the next thing after the primary was the November election. But nowadays the next thing after the primary is the Senate investigation.

What the French franc seems to need more than anything else is some good setting-up exercises.

LOONEY LAND

WHY BOYS LEAVE HOME— By Archibald

Uncle Eph Says—

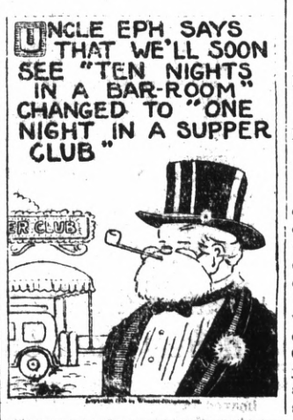

TESTED RECIPES FOR A LONG LIFE

By Alumni of the Three-Score-and-Ten Society

By DAVID STARR JORDAN, 75
(Distinguished Educator)

"Avoid liquor, tobacco and spiced meats if you would live long," cautions David Starr Jordan, in recommending rules for candidates to the three score and ten club.

"Longevity, accident aside, is very largely a matter of heredity; on this there is no question. Certain men are built for a long journey and their children take after them. The old Puritan stock had a large percentage of these and some of them successfully defied a great many small vices of diet, smoking and drink.

"In a general way a man who is out of doors most of the time will hold out longer than the mind worker in the city. He is subject to fewer infections and may have more efficient excercise.

"For the average man the recipe for longevity is, generally speaking, to avoid liquor and tobacco and to make his diet conform with what his best medical advisers find meets his particular case. Highly spiced meats are not desirable, and very little, if any, meat should be eaten after the age of fifty."

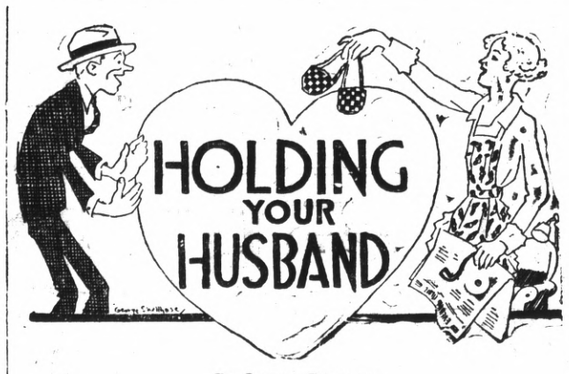

By Lorene Bowman
DAMAGED HEARTS

It begins, the damage, as soon as the fascinating and important things of home life begin to seem stupid and uninteresting. Be not deceived for reaching out for other hearts and hands to make life enjoyable is but a subtle way of shouting out our discontent with our own. This is the time when marriage means but a word.

"Home-keeping hearts are happiest" is not passe in the happiest homes.

As a remedy for home ennui fan the flame of your house-keeping aspirations into a white heat. Then when home agnostics are barking their sarcasm at love and the verities, you will sit behind closed doors of solid contentment, with the glory of a happy home radiating in your soul. You will have received and kept more than Mrs. to your name and a wedding ring on your finger.

PROVERB: Nothing can bring you peace but yourself.

(Copyright, 1926, by Wheeler-Nicholson, Inc.)

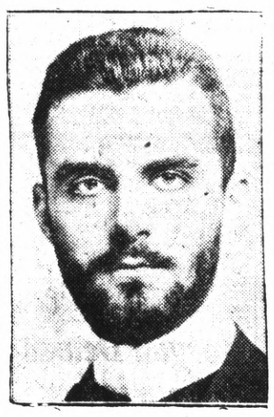

JAMES HAZEN HYDE

Previous to 1905 James Hazen Hyde was one of the most-talked of men in the United States. His father, Henry Baldwin Hyde, was the founder and president of the Equitable Life Insurance Co., and he himself was the vice-president of this organization. These connections made him an important figure in the financial and business world, but Hyde seemed to have an equal interest in art, literature and fine living and his dress, his entertainment and his social experiences soon became celebrated.

The high point in his career in this country came when he gave one of the most magnificent costume balls known in America. It was held in Sherry's and was reported to have cost ten thousand dollars and was a duplicate of such an entertainment as one of the extravagant monarchs of 18th century France would have given. There was even a special play written for the ball by a noted Italian dramatist, Dario Nicodemi, which was acted by Madame Rejane and her company.

This "$10,000 ball" as it became known caused a great deal of unfavorable talk and was followed by the big insurance row that most of us can still remember.

Hyde was a great lover of French art and for many years has lived in France where he was wade an Officer of the Legion of Honor because of his work in furthering French ideals. He was the first president of the Federation Alliance Francaise in the United States.

THE MOTHER OF DAVID LLOYD GEORGE

To his mother's indomitable courage David Lloyd George owes much.

"She was cheerful, bright and sweet at all times, without a shade of shadow, but always serene. She had, moreover, that kind of refinement which, with the grace of God in her heart so apparent and so real, was like a halo enveloping her and influencing to such a degree all who had the privilege of her friendship that to live with her was to enjoy heaven."

In these words an intimate friend of the Lloyd George family described the mother of Great Britain's war premier.

Lloyd George began life in the poorest circumstances and his mother had to bear the brunt of acute poverty. When David was four years old his father died of pneumonia, leaving his mother with two children and one yet unborn. She was a quiet, unassuming woman, bent only on bringing up her children to the best advantage, and she did not know which way to turn when deprived of her husband's support.

But she set herself resolutely to the struggle in such a way that her little family would not be deprived of education. In this work she was helped by her brother, a shoemaker of Llanystumday, Wales, where he was also the spiritual leader of the villagers. These two saw the signs of genius in David and began to develop his talents.

The part Lloyd George's mother played in his development has not yet been fully estimated by the general public that thinks the statesman's progress to greatness just "happened."

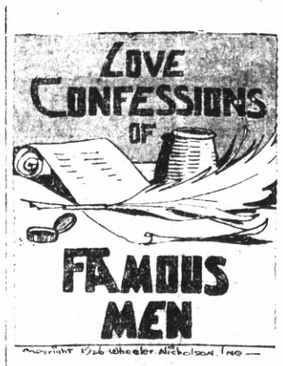

WHEN LAFAYETTE FOUND LOVE DEARER THAN AMERICA'S FREEDOM

"Think how terrible it is to be far from all that I love Why was I so mad as to come here?"

Thus Lafayette, fighting beside Washington for the freedom of America, wrote his beautiful and brilliant Adrienne, de Noailles, whom he had married when he was sixteen and she was fourteen. Despite his love of liberty and his passion to help the oppressed, there were hours when love for his wife vanquished his patriotism.

After the battle of Brandywine when the French general, lay wounded in the little village of Bethlemen, his message home was not a militant one; instead it was expressed in terms that revealed only the husband longing desperately to be with his wife again. This is the letter in part:

ANDRIENNE DE NOAILLES

"Consider, dear heart, that the only news I have received from you has been by the Count Pulacki. Think how terrible it is to be so far from all that I love, in so helpless an uncertainty. I cannot bear it, and yet I feel that I deserve no pity. Why was I so mad as to come here? I am well punished.

"My dear heart, if I have good news of you, of all that I love, if your charming letters arrive today—how happy I shall be. But, alas, with what anxiety I shall open them. My poor Henriette, kiss her a thousand times, speak to her of me, but do not tell her the evil things I deserve. My punishment will be not to recognize her when I return. This is the penalty Henriette shall impose upon me. Has she a sister, or a brother? It is the same to me as long as I have the second time the pleasure of being a father and that I soon know it. If I have a son I shall tell him to study his awn heart, and if he have a tender heart, if he have a wife whom he loves as I love you, then I shall warn him not to give himself up to an enthusiasm which separates him from the object of his affection."

Lafayette

THE GOLD BUG—"The Message of The Cipher"

By Edgar Allan Poe
Continuity by Routh Williams; Pictured by Nicholas Afonsky

Society and Club News

Golden Rule Club Prepares For S. S. Work

Members of the Golden Rule-club of the Community Methodist church met with Mrs. M. H. Greenlee yesterday afternoon to complete the second sand box which they will use to illustrate their work. They also completed preparation of the story, "The House that Moved Away," which they will tell to the Sunday school classes tomorrow.

Envelopes distributed last Sunday will be collected tomorrow. The contributions will be used toward the missionary work of the club.

WOODMEN WILL VISIT OAKLAND CAMP MONDAY

The Log Cabin Camp Woodmen of the World will visit the Oakland camp on Monday night, according to an announcement made last night. The local camp will go in a body and will leave the Woodmen hall at 730. Every member of the camp is asked to be present at this time.

The next meeting night, which will be Friday, July 30, will be featured with a banquet and an entertainment. A. D. Huzefka, Bruce Phillips and Glen Green will be in charge of the affair and they are making plans to make this event a big success.

C. C. Engleman presided at last night's session.

POPPY CIRCLE TO DISCUSS PICNIC

A picnic to be held in August will be discussed when the Golden Poppy Circle, Auxiliary to the O. R. C. meets at the home of Mrs. J. Willis, 15 Bissell avenue on Tuesday afternoon at 2 o'clock. Mrs. Heaster, Mrs. J. French and Mrs. Anna Bowyer will be in charge of the entertainment at this meeting.

CIRCLE 1 BAPTIST AID FOOD SALE

Circle No. 1 of the Baptist ladies Aid will hold a food sale at the store recently vacated by Dietrich the jeweler, all day today with Mrs. W. Weis and Mrs. A. Longacre in charge.

Home cooked foods, including pies, cakes and salads will be offered for sale.

THE ADVENTURES OF VIVIAN VANITY
No. 5—"Countess Natalie's Mission."

Reg. U. S. Patent off. Copyright 1926 Wheeler-Nicholson, Inc.

Countess Natalie had offered to try to find Prince Karl's daughter in New York where the young Queen had once been seen.

She could often be found back stage at the leading theatres and many famous stars claimed themselves baffled by her keen scrutiny. But she was not searching for the real lost princess.

One day, Countess Natalie dropped into the exclusive shop of Vivian Vanity, whose styles are known even on the continent.

PYTHIAN SISTERS PLAN WHIST TO BE GIVEN SOON

Further plans for the picnic to be held at East Shore park on Sunday by the district lodges of the Knights of Pythias were discussed by the Contra Costa Temple of Fythian sisters at the Pythian Castle. The feature of the picnic will be a ball game between the San Francisco and the Berkeley and Richmond Pythian sisters.

Plans for a whist party to be held on August 13 at the Pythian Castle were also discussed and a committee consisting of Mrs. Myrtle Carllie, Josephine Barralis, Norah Carrol, Carrie Bazzell, Addie De Laney and Clothilda Slosilo was appointed to take charge of the event.

This committee will meet at the home of Mrs. Carrie Bazzell on Tuesday to discuss plans for the event.

The sewing club of the Temple will meet at the Home of Mrs. Anna Bowyer, 615 Barrett avenue on Thursday afternoon. Mrs. Bowyer will be assisted by Mrs. Evelyn Miller.

Whist was enjoyed after the session last night and J. Marshall, Myrtle Carlile and J. O. Opman were the prize winners.

Mrs. Anna Bowyer had charge of the session.

Areme Sewing Club Is Entertained by Mrs. Blankenship

Mrs. N. M. Blankenship entertained the members of the Areme Sewing club at an open air luncheon given at her home yesterday, which was attended by about thirty ladies.

After the luncheon, which was served under the direction of the hostess, a musical program was featured.

Mrs. Mollie Bonham was in charge of the meeting.

D. A. R. CHAPTER TO BE FORMED HERE

A large response was received by Mrs. L. C. Brown who was in Richmond last week for the purpose of communicating with ladies in this town who had ancestors in the American Revolution. Mrs. Brown has announced that all ladies who are interested in forming a local chapter of the Daughters of the American Revolution are to communicate with her at 1019 Shattuck avenue, Berkeley.

SHIRLEY ELLSWORTH OBSERVES BIRTHDAY

Little Miss Shirley Ellsworth celebrated her fifth birthday at a party given this week at her home by her grand-parents, Mr. and Mrs. C. W. Zimmerman in El Cerrito. A large number of the honoree's friends assembled bringing gifts to the little miss.

ADMIRAL DEWEY AUXILIARY MEETS

The Admiral Dewey camp auxiliary to the United Spanish War Veterans met for a short business meeting last night in the Memorial hall. In the absence of the president, Mrs. Bertha Spencer who is on her vacation, Mrs. Esther Smith, vice-president presided.

RICHMOND MODERN WOODMEN TO TAKE PART IN BIG CEREMONIAL TO BE HELD IN SEQUOIA BOWL

Plans for the gigantic ceremonian and competitive drill to be held this evening at the Sequoia bowl by the Richmond and Northern California camps of Modern Woodmen, were discussed by the local camp last night at the Red Men's hall.

Over 55 officers in full regalia and from 700 to 800 members are expected to attend this event tonight. The local drill team, which annexed the Charles F. Donnelly cup for the best drill team in the East Bay camps of the order are out to win the cup which will be offered at the drill to take place this evening at the Oakland auditorium.

One of the largest classes of candidates in the history of the California Modern Woodmen will be initiated at the initiation ceremonies to take place in the bowl immediately after the drill.

A big barbacue will feature the evening.

The members who will participate in the big event will meet in the Oakland Auditorium at eight o'clock with the lodges from about the bay and northern and central part of the State.

Councellor Bert Carroll presided at last night's session of the lodge.

Fate Of Colonel Green Will Be Decided By The U. S. Treasury Department

(By Universal Service)

WASHINGTON, July 23.— The fate of Prohibition Administration Ned Green of California under fire for alleged protection of bootleggers and misuse of seized liquor to stage "wild parties" rested tonight on a report of his conduct which acting Sicretary of the Treasury Winston expects to receive tomorrow.

This report to be forwarded to Winston by Federal officials on the scene will determine whether Green shall be suspended or permitted to retain his post pending the result of the scheduled grand jury investigation.

Any immediate action against Green will be withheld unless the Treasury becomes satisfied that he is guilty of misconduct, officials declared. Green has been highly regarded by the officials as an administrator.

CHARGES FRAMEUP

SAN FRANCISCO, July 23.— Testimony of a sensational character, it was reported tonight, will be given when the Federal Grand Jury convenes next Monday to begin its investigation into charges of criminal misconduct against Colonel New Green, prohibition administrator for Northern California and evada.

Col. Green, accused of having misappropriated hundreds of gallons of seized liquor for alleged "wild parties," insisted today that he is the victim of a political frame-up as a result of a quarrel with U. S. Attorney George J. Hatfield.

"I really don't know what this investigation of my conduct is all about" said Col. Green. "I have received no official notification of it and all I know unofficially is what I have been told by newspaper men. I have nothing to fear."

Federal Attorney Hatfield refused to discuss the statement that ill feeling existed between himself and Green, nor would he answer the charge of Col. Green that it was a political frame-up.

"I have no statement to make" declared Hatfield.

Whist Party Is Planned by The Richmond Canton

What is expected to be one of the biggest whist parties ever held by the Richmond Canton No. 40, I. O. O. F. will be held at the Odd Fellows hall on August 13, according to an announcement made last night. A large number of prizes will be awarded at this event and a special door prize will be given. L. C. Mershon with D. W. Poulsen and Mrs. L. C. Mershon are in charge of the event and they have announced that the prizes will soon be placed on display at the Schrader's furniture store.

The business meeting of the order last night was under the supervision of Captain D. W. Poulsen, Lieutenant L. C. Mershon and Ensign H. B. Wilson.

Entertain Guests From Hollywood

Mr. and Mrs. Frank B. Pendelton, and daughter, Miss Emma Pendelton, were in Richmond yesterday visiting H. T. Curry, 104 Arizona avenue. This is the first time that Curry has seen Pendelton in thirty-two years when both lived in Pendleton, Kansas. Pendleton is now a resident of Hollywood where he is a member of the Hollywood String quartet which furnishes music for the motion picture studios.

ACANTHA CHAPTER ENJOYS SOCIAL

Following the short business meeting of the Acantha Chapter, O. E. S. last night in the Masonic hall the members of the order enjoyed cards and a banquet served under the direction of a large committee. The social evening proved a big success and the banquet was enjoyed by all.

Worthy Matron Florence Marshall and Worthy Patron Robert Lee Stout had charge of the session.

WESLEY AID CIRCLES TO HOLD FOOD SALE

Circle No. 1 and Circle No. 2 of the Wesley Ladies Aid will hold its food sale at Seventh street and Macdonald avenue today instead of Eicher's Market as announced several days ago.

Mrs. J. W. Glover and Mrs. W. F. Downing are in charge of this event. Dainty home-cooked foods will be sold at this sale which will start promptly at nine o'clock this morning.

COLORED CHOIR TO SING AT WESLEY M. E.

The choir of the Baptist church of Oakland, a group of colored singers will supply the music for the evening services at the Wesley Methodist church tomorrow evening at 745.

The choir is known as the Jubilee singers and are well known about the bay regiions. Dr. S. Coleman is pastor of the Oakland church where these singers form the choir.

Clyde E. Parker with his father and son are vacationing at Mount Herman. Parker is credit manager of the Certain-teed Products company.

Picnic Session Is Enjoyed By Beacon Chapter

Plans for an apron social to be held at the Masonic hall on the evening of August 21 were discussed when the Beacon Chapter, O. E. S. sewing club met at Alvarado Park yesterday for an outdoor meeting. Mrs. Lilly Gillard, who had charge of yesterday's meeting, will also be in charge of the social.

The affair yesterday was attended by a large crowd and a wonderful time was enjoyed. The big tables were filled with delicious refreshments and during the day the ladies enjoyed sports and games.

MANY EXPECTED AT BIG PICNIC OF THE SCIOTS

About 2000 people are expected to attend the big picnic to be given by the East Bay Sciots at Ramona Park, near Danville on Sunday, according to an announcement made yesterday.

All Master Masons and their families as well as members of the Sciots and their familes are invited to attend the event.

Those who are planning to attend are asked to bring a basket luncheon. Coffee and barbecued meats will be served by the Sciots.

Games, dancing and sports will feature the day with many prizes being offered for the events.

MISS VIOLA DOWELL IS CONVALESCING

Miss Viola Dowell, 249 Third street, is recovering from injuries sustained in an automobile accident near Joplin, Missouri, according to word received in Richmond. The car which she was driving plunged over the roadway when the steering apparatus broke and Miss Dowell suffered severe bruises about the legs.

Scientist Holds Sun Rules Births

LONDON, July 23.—Birth control by the sun is science's latest discovery.

That solar radiation causes populations to increase and decline and affects births as it does crops is the belief of Dr. Charles A. Bently, director of public health and professor in the Calcutta Medical College. Dr. Bently is now in London studying child welfare.

"Eugenists are entirely overlooking the question of solar radiation and its influence on births" Dr. Bently said. "It has been proved in America and India that there is a 'crop cycle' in plant life. There is today evidence that this same influence is at work among human beings and there is a cycle in births. It is a matter as far beyond man's control as are the tides.

'France has long experienced a birthrate which approximates her death rate. It would appear that this is purely biological and not due to birth prevention.

"In Bengal the birth rate has declined 30 percent. In the last twenty-five years. Yet no one with any knowledge of conditions in Bengal could for one moment hold this decline was in any way due to conscious efforts at birth prevention."

San Pablo to Vote On Fire Protection

San Pablo will go to the polls next Friday to determine whether the town shall have fire protection. Friday, June 30 was set by the Board of Supervisors as the date for the special election.

The measure is expected to carry as the residents are assured while the taxes will be increased from two to three percent per $100 for the improvements, the reduction in fire insurance rates will more than offset the increased tax rate.

The American girls have what the French call "chic." (Pronounced "cheek.")

Dance to be Held For Building Fund Of El Cerrito Church

Tickets are now on sale for the dance to be given on Saturday evening, July 31 at the El Cerrito Athletic club for the benefit of the building fund of St. John's Catholic church.

Mrs. Catherine McCormack Lesch's five-piece orchestra will furnish the music for the affair. Mrs. Lesch is at the head of the committee arranging for the affair.

To men who kick out at the toe

COME in today and see these new-type silk socks. You'll note smarter sheerness and finer silks, but the extra wear from the Ex Toe will amaze you. This new way of knitting toes gives 3 to 4 times more wear without sacrificing appearance, comfort, or ease in the slightest degree.

25c
Light weight lisle. Popular colors including black and white.

Box of 3 Pair $2.00
Smart, sheer hose of pure thread Japanese silk. Merc. top, heel, Ex Toe, and sole. Choice of widely varied colors.

Holeproof Ex Toe Hosiery

The Fair
C. C. OLNEY
131 Macdonald Avenue Phone Rich. 811

Constipation
relieved without laxatives
Nujol is a bowel lubricant—not a laxative or cathartic—so cannot gripe or form a habit.
Nujol simply softens the waste matter and thus brings back regular, thorough bowel movements. Gentle and safe for young and old.
Gives soothing relief to piles.
No treatment like Nujol. Try it today.
Nujol

J. L. Barnaman
New or Used Furniture
Unfinished Bedroom Furniture at Exceptionally Low Prices
328-30 - 19th Street Richmond, Calif.
Phone Richmond 969
Old Furniture Exchanged for New

DON'T WORRY ABOUT SPOILED MEAT
When you buy from us. We hand you a package that will keep without an ice chest. Try us.
—SATURDAY SPECIALS—
Small California Hens, lb. 35c
Medium California Hens, lb. 38c
Milk Fed Fryers or Broilers, lb. 45c
These birds are fattened in our own coop
IN OUR FRUIT DEPARTMENT
Sweet Corn, large ears 25c
Large Ripe Bananas
¶ Our Parchment Wrapping Keeps fresh Meat fresh ¶
Loher's MARKET
We Deliver
Phone 939
1135 Macdonald Ave., Cor. 12th

"Watch The Cream Line"

The Best Milk for Babies
Consider the fact that we have our own cows that are carefully watched, and graze on our own clover fields. We also bottle and pasteurize the milk right on our own ranch. That's why our milk is prefered for babies.
ASK YOUR NEIGHBOR
Order a Bottle Today!
Pure Wholesome Milk and Cream
PHONE RICH. 1938
"We Deliver To Your Door"
San Pablo Milk Producers
San Pablo, California.

Wife of Former Local Pastor to Be Buried Today

Funeral services for Mrs. Anna Peterson, wife of Rev. Peterson, former pastor of the First Methodist church in Richmond, will be conducted from 2935 Telegraph avenue this afternoon at 1 o'clock.

Mrs. Peterson was active in church and community affairs in Richmond ten years ago. She passed away several days ago in Oakland. Besides her husband, she is survived by her two married daughters in San Francisco.

Motor Visitors to Canada Are Warned

(By Universal Service)

WASHINGTON, July 22.—Warning was issued today by the American Automobile Association to American motorists planning to visit Canada that they may be refused admittance to that country, if they do not have State registration cards with them.

In Ontario alone, an average of 25 cars have been refused admittance daily during the last few weeks, because the motorists were unable to show registration cards to customs officials, said the A. A. A. notice.

California
DIRECTION WEST COAST THEATRES Inc.

LAST TIMES TODAY!

IT'S A LAFF RIOT!

"The Family Picnic"
Helen and Warren Comedy
OTHER ATTRACTIONS

RICHMOND THEATRE
Direction West Coast Theatres Inc.

NOW SHOWING
TOM MIX in
"THE LUCKY HORSESHOE"
A Cowboy of the Wild West Romances in Old Spain with
TONY, the Wonder Horse,
Billie Dove, J. Farrell MacDonald

Glenn Tryon Comedy
"MADAME SANS JANE"

"From A to Z in Filmdom"

Adults 15c Children 10c

TOM MIX ON THE SCREEN AT RICHMOND

The good old days when knights were bold could have been no more exciting than "The Lucky Horseshoe," the William Fox spectacular photoplay starring Tom Mix, which is being shown for the last time at the Richmond Theatre today.

In this newest Mix thriller, the ace western star is afforded the opportunity of bringing to life the romantic and picturesque character of Don Juan, famed in fact and fiction as one of the boldest lovers of old Spain.

The colorful background adds a new and distinctive touch to the remarkable photoplay, and is a novel departure from most western films. The lively interest of the film is greatly enchanted by the hazardous feats of daring performed by the star.

Billie Dove plays the leading role opposite Tom with Ann Pennington, former Ziegfeld "Follies" star, J. Farrell MacDonald, J. Gunnis Davis and Malcolm Waite appearing in the supporting roles. J. G. Blystone directed the production.

Other features on the same program include "Madame Sans Jane", a Glenn Tryon comedy; and "From A to Z in Filmdom", a screen novelty.

BIG GAS MAIN TO BE BUILT ON SAN PABLO AVE.

Surveys and estimates for the extending of seven miles of eight-inch wrapped gas mains in San Pablo avenue from Macdonald avenue to the Sobrante road have been completed by engineers of the Pacific Gas and Electric company. By means of a tie-in at Sobrante road the company will be able to supply the Coast Counties Gas and Electric company with service.

This connection will serve the western end of the Coast Counties Gas and Electric distribution system which is now being extended to serve Pinole and communities along the highway.

The job will involve an expenditure of $89,264. As soon as negotiations have been completed and arrangements made for right-of-ways to make the extension. A large crew of men will be put to work on the project.

Gas manufactured at the foot of Market street, Oakland, will be pumped through high pressure transmission mains to serve the new system, according to J. C. Hitchcock, local agent.

Commissioner of Health Dr. C. R. Blake and Mrs. Blake will leave this morning for a two weeks vacation at Richardson Springs.

Ask for
KRAFT CHEESE
At your dealer's

FIGHTS ARMY

Richard Dix who fights an army in "Say It Again" now being screened at the California.

Subdivide Old Galpin Estate

A syndicate of Oakland and Berkeley business men have started subdivision of the old Galpin estate on Fairmont avenue in El Cerrito. The syndicate is confident that the lots will sell rapidly to home seekers. Work is now progressing on grading streets and preparing the property for sale in lots suitable for home sites.

C. O. Capaiu Gets Divorce

Clement O. Capaiu, Richmond resident was granted an interlocutory decree of divorce from Ruth Capaiu by Superior Judge H. V. Alvarado yesterday at Martinez.

In his complaint Capaiu charged that his wife deserted him two years ago in Albany, leaving their three minor children.

Capaiu declares that when he returned home from work at the Standard Oil refinery here he found a note written upon brown wrapping paper saying: "Good bye, I am not a good girl."

The plaintiff was awarded the custody of the three children.

Hall Sanders, local attorney, represented the plaintiff.

Point M. E. Church Has Quarterly Meet

Dr. A. C. Bane presided at the quarterly meeting of the Point Methodist church last night at the church hall. As this was the last meeting of the quarter a large crowd was on hand to hear the yearly reports. Business of importance to the church was transacted.

CARS COLLIDE

No one was injured and slight damage was done when cars driven by A. J. Davis, 523 Thirty-seventh street and Frank Rosatti, 500 Pullman avenue collided at Thirty-seventh street and Cutting boulevard last night, according to the police.

READ IT FIRST IN THE RECORD-HERALD.

DIX SCORES IN "SAY IT AGAIN" AT CALIFORNIA

Watson—the needle! Also some thread. We want to sew a medal on Richard Dix's manly bosom. He deserves one because of his latest Paramount comedy, "Say It Again," which opened at the California Theatre, last night to a highly enthusiastic audience. It's built! The very idea of the story, written by Luther Reed and Kay Harris, gives one a big laugh. Our American hero romantically looks for the nurse who took care of him in a war hospital, gets out for the Balkan kingdom where she lives.

On the way over, Chester Conklin, long lost Prince of Spezonia bursts into his cabin. It is explained that he, a delicatessen shop keeper, had been found by the nobility of the kingdom and asked to take his rightful place. All of which he was perfectly willing to do until he discovered the fate met by his predecessors in the "king business." They all had a "glorious death" at the hands of revolutionists.

Dix and "Gunboat" Smith offer to help. A triumphant entrance is made into the capital city with the two Americans seated on either side of Conklin. All are dressed fly. Therefore when the real in the quaint costume of the comic prince, on catching sight of an anarchist, jumps out of the carriage, nothing is thought of it. And Richard is greeted as heir!

Then the fun begins. Dix can't speak anything but English. He tries to protest but to no avail. This period ends when he is forced to marry the princess. He doesn't object on discovering her to be his lady of love.

The real prince after a night at a grog house, feels a bit sore to think this young chap has been getting all the glory. Fellow drunks agree with him, and soon word spreads around as to what has happened. A mob marches on the castle.

Seeing that there is nothing to do but stand their ground Dix and "Gunboat" gleefully throw it to the fray. After the fight is over Richard grabs "the gal" and hops on a boat bound for the States. She then recognizes him as her one-time patient and everyone is made happy.

Other features include "The Family Picnic" a Helen and Warren comedy; "Sailing", a song cartune; "International News"—and Larry Candelo, at the organ.

Bert Bussow, 430 Nevin avenue, returned yesterday from a two weeks visit to Joplin, Missouri. Bussow is clerk at the Standard Oil plant.

SMITH DECLINES $100,000 FEE

Jeremiah Smith, the Boston economist, who two years ago was appointed as League of Nations Financial Commissioner to reorganize the finances of Hungary, has just refused a $100,000 fee presented him for his two years' service by the Hungarian Government.

Budlong Winner Of Divorce Suit

(By Universal Service)

PROVIDENCE, R. I., July 23—Milton J. Budlong, millionaire oil man, today was granted a limited divorce decree from Jessie Margaret Budlong, who threw all his shirts out the window of their New York apartment.

He charged cruelty and Judge Blodgett ruled that his wife's acts that brought his ridicule constituted cruelty. He was granted custody of their two children, Milton and John.

The case was recently heard at Newport where Mrs. Budlong discharged her attorneys and put her husband under a rigid cross examination.

Mrs. Budlong said today that she will fight the case through the higher courts.

The charge is made that the New York-Chicago air mail service is slower than trains. But if they will put some of the "football specials" on the railroad between the two cities there will be no such grounds for complaint.

University Girls Are Killed When Automobile Upsets

MARTINEZ, July 23.—Two University of California Co-eds are dead and two others are suffering from severe injuries as the result of an automobile crash here last night.

The dead are:
Helen Horner, 21, of Amada.
Lou White, 24, of Berkeley.
The injured are:
Eleanor Erickson, 24, Oakland.
Helen Carr, 24, Oakland.

The car in which the party was riding overturned when it swerved to avoid an approaching car.

READ IT FIRST IN THE RECORD-HERALD.

BUILDING PERMITS

Three building permits amounting to $3,925 were issued yesterday by City Building Inspector A. J. Hurley.

Mrs. Katie B. Lucey secured a permit to build a one-story cottage on the east side of Twenty-second street between Nevin and Barrett avenue to cost $3,800. H. Berquist is the contractor.

Two minor permits were issued to F. R. Hurlbut to build a garage costing $75 on the west side of Twenty-fourth street between Emerie and Pine avenues and to Ervin Hawkins to alter a basement in a one-story cottage on the west side of Fifth street between Florida and Ohio avenues. The work is to cost $50 and O. L. Vanskike is the contractor.

Re-Elect
John Roth
for
JUSTICE
Of The
PEACE
Primary Election,
Tuesday, August 31, 1926.

Re-Elect
A. N.
Sullenger

for
Co. Auditor
Primary Election,
Tuesday, August 31, 1926

ZEBKNOTT

Supervisor
(District No. 1)
Primary Election,
Tuesday August 31, 1926

IRENE
HURLEY

CANDIDATE FOR
RE-ELECTION FOR
Recorder
Primary Election,
Tuesday, August 31, 1926

Re-Elect
GEORGE O.
Meese

For County
Assessor
Primary Election,
Tuesday, August 31, 1926

Re-Elect
CHARLES F.
DONNELLY

for
CORONER
Primary Election
Tuesday, August 31, 1926

AUBREY
WILSON

Announces His Candidacy
for the office of
CORONER
Primary Election
Tuesday, August 31, 1926

Re-Elect
CHARLES L.
Dodge

For County
Treasurer
Primary Election,
Tuesday, August 31, 1926

Elect
H. O.
WATSON
(A Richmond Business Man)

for
Public Administrator
Primary Election,
Tuesday, August 31, 1926.

Re-Elect
MARTIN W.
JOOST

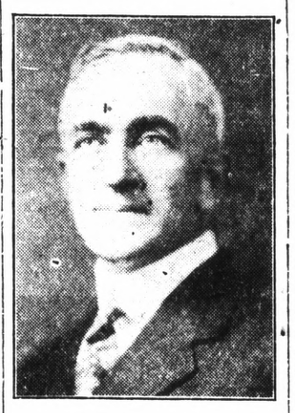

For
Tax Collector
Primary Election,
Tuesday, August 31, 1926

Re-Elect
R. R.
VEALE

Sheriff
Primary Election,
Tuesday, August 31, 1926

A. B.
TINNING

CANDIDATE FOR
RE-ELECTION
DistrictAttorney
Primary Election,
Tuesday August 31, 1926

DR. JOHN L.
BEARD

Of Martinez
for
CORONER
A Doctor for a Doctor's Job
Primary Election
Tuesday, August 31, 1926
Re-Elect

John A.
MILLER

Candidate for
Assessor
Primary Election
Tuesday, August 31st, 1926

FOR
Sheriff

GEORGE P.
Glineburg
Primary Election,
Tuesday, August 31, 1926

Robert P.
EASLEY

Candidate for the
Republican Nomination
—FOR—
ASSEMBLY
Primary Election
Tuesday, August 31st 1926

Henry A.
JOHNSTON

Candidate For
Supervisor
(First District)
Primary Election
Tuesday, August 31, 1926

MRS. JENSEN IS TO ATTEND L. A. CREDIT SESSION

Mrs. Marie Macdonald Jensen, manager of the Richmond Credit Bureau, will be a delegate to the national convention of Retail Credit Men's association in Los Angeles, August 10 to 14. The sessions will be held at the Ambassador Hotel.

Mrs. Jensen who has full charge of the local office enjoys the distinction of being the only woman Credit bureau manager in Northern California. During her management the local membership has grown from fourteen to 100.

The Los Angeles convention will be the first held on the Pacific Coast. Miss Juel Larson, of Roos Brothers, Oakland, will accompany Mrs. Jensen to the convention.

Besides her connections with the Credit Rating Bureau, Mrs. Jensen is also secretary of the Richmond Merchants association an active member of the San Francisco Women's City club, the Business and Professional Women's club of San Francisco and the San Francisco Women's Building association.

RICHMOND GARAGE
231 Ninth St. - - Phone 344
A Complete Service Garage
For Any Make of Car
Official
Headlight Testing Station
Try Us Once—You'll Come Again

HE HEADS WETS

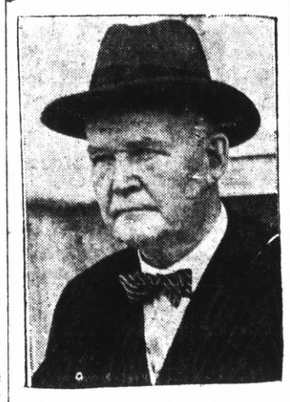

William H. Stayton, the Baltimore, Md., chairman of the National Association against Prohibition, takes an important part in the slush fund hearings at Washington.

Nuisance Charge Filed Against 3 San Pable Men

Charges of maintaining a nuisance were placed at Martinez yesterday against Dan Rose, George Sewell and Andrew Branco of San Pablo. Preferring of the nuisance charge followed arrest of at least one of the trio on several occasions for violation of the liquor laws. Justice Frank Glass at Martinez fixed bail at $1,000, which was furnished late last night.

Mr. and Mrs. Jack, owners of the Sheldon Hotel building, Nevin avenue between Third and Fourth streets, are Richmond visitors. They reside in Nevada.

Record-Herald want ads bring quick results—Try one.

PETITIONS ASK THAT BANDIT'S LIFE BE SPARED

(By Universal Service)

BALTIMORE, Md., July 23.—While Governor Ritchie, next Tuesday afternoon, is holding a hearing on the petition to commute the death sentence of Richard Reese Whittemore, the bandit's wife, Margaret, will present to the governor 30,000 signatures to a request that "the Candy Kid's" life be spared.

The number of signatures was announced by Mrs. Whittemore after she learned that Ritchie had granted the request for her husband's attorney, Edgar Allen Poe, that he be heard on his motion that the death sentence be changed to one of life imprisonment.

Mrs. Whittemore has been working from early morning until late at night in getting the signatures, which she believes will convince the governor that there are a large number of persons who beleve the bandit did not get a fair trial. Should Ritchie refuse to interefere—and his policy has been to let the sentence of the courts take their course—the last hope of Whittemore to escape hanging on Friday, ugust 13, will be gone. His attorney said that he cannot carry the case to the United States Supreme Court, as, he asserts, there is involved in the Whittemore case no question involving the constitution of the United States.

Mrs. Whittemore's campaign to get signatures is a highly organized one. She has scores of friends working for her and they go forth in the mornings with the petitions for a canvas of the city, getting signatures from the husbands and wives almost unfailingly.

"Sometimes, it is long after midnight when I return home," she said. "Then the job isn't ended, for I have to check up on the work which my friends have been doing for me and get my plans lined up for the next day. The last thing is to write to my husband. Once a day I write to him and he does the same."

Shoe repairing of the better kind at Petersen's 314 Macdonald ave. tf.

England Tests Heliocopter

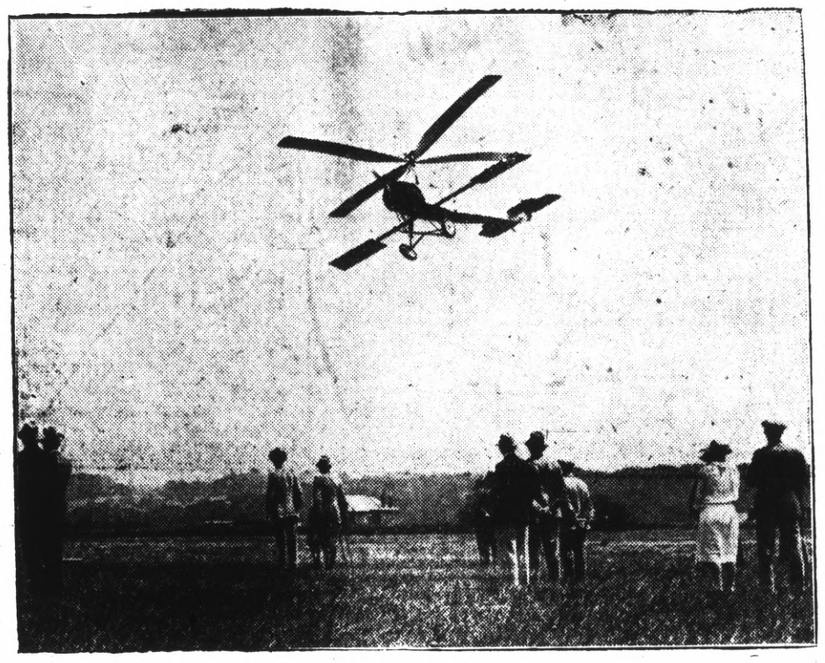

The first Cierva Autogyro or "Windmill Plane," ordered by the British Government, was given a test at the Hamble Aerodrome by Captain Courney, famous English pilot before a crowd of officials and spectators. The photo shows the plane in mid-air during its test flight.

POLAND WANTS SEAT IN THE WORLD LEAGUE

(By Universal Service)

WASHINGTON, July 23.—Poland is demanding a permanent seat in the council of the League of Nations, the Polish legation announced today. Minister of Foreign Affairs Zaleski was quoted in a statement as saying

"We could not look with optimism upon the future of Europe if Poland's just claims were not recognized by the League of Nations. Poland's failure to receive a permanent seat would aggravate still more the crisis of the eague because Poand has a right to be represented on the council, her importance having been considerably increased through Locarno.

"Poland and Germany, being neighbors should make every effort to secure peaceful and loyal collaboration which can best be obtained through the improvement of economic relations by the conclusion of a commercial treaty.

"A pact of non-aggression, which would include, besides Poland and the union of Societ republics, also other states situated in the same part of Europe, would be an important factor in bringing about world peace. Therefore Poland is interested in such a pact.

READ IT FIRST IN THE RECORD-HERALD.

Mills Funeral Rites Today

Funeral services for Samuel Mills, who passed away at a local hospital Wednesday at the age of 64 years, will be held from the Wilson and Kratzer funeral chapel at 2 o'clock this afternoon.

Rev. W. P. Grant wil officiate at the chapel rites. The burial services will be in charge of the Alpha Lodge of Massons of which Mills was a member.

Thomas Motor Co Awarded Judgment

Judgement of $299 was awarded the Thomas Motor company yesterday against the Independant Idemnity company by Justice of the Peace John Roth. Pierce and Carlson were attorneys for the plaintiff.

The judgement was awarded to cover the surety bond held by the company on Donald Cross who was convicted of embezzling $368 of the motor company's money.

It recently took a London man five days to get a local telephone call through. Wish we had a lot of wide-awake operators like that.

Oh Henry!
America's Finest Candy!

GANGLAND GUNS ROAR AGAIN IN CHICAGO, 1 DEAD

(By Universal Service)

By FRED VANDEVENDER

CHICAGO, July 23.—When a gangster or alcohol peddler is free, he is subject to the same violent measures which took the life of Phillip Piazza early today. But when he is in jail, he drinks liquor to his heart's content, according to testimony offered in Judge John P. McGoorty's court today.

The gangland guns which have been active for the past two weeks, roared again today and Piazza was the victim. He was the alcohol lord in Chicago Heights. He was shot down just as he was emerging from Milano Cafe, which he owns. He is also the owner of the Derby Inn, a resort near the Washington Park race track.

But in jail, Frank McErlane, gang leader and ward healer, who is under indictment in Indiana for murder, had a good time. This was told by James A. Castagnino, a former guard at the county jail, to Judge McGoorty.

"McErlane has been drunk off and on ever since he arrived at the jail," the former guard declared. "He was 'pie eyed' the day he was received at the jail from the detective bureau.

"I found him one morning roaming through the clinic, with William "Three Finger' White, an alleged murderer. I asked them what the hell they were doing there, and McErlane said he was looking for a doctor.

"I told them that was no place to look for them. They declared guard Reese had brought them down there. Reese was later discharged for bringing booze into the jail."

Castagnino declared Warden Weideling had done everything within his power to stop the flow of liquor, but had apparently failed.

A sort of "Deluxe" club existed among the prisoners of the jail and wealthy ones drank booze and entertained those with less money, according to the statement made to the court.

Assistant State's Attorney, Mueller, who is in charge of the investigation which was ordered by Judge McGoorty declared that the officials of the detective bureau would be questioned to learn, if possible, who was in charge of the bootlegging ring there.

The Piazza murder was blamed by the police on the remnants of the old Torio-Capone gang, which is also blamed for the killing of Assistant State's Attorney William H. McSwiggin.

"The Piazza murder," authorities declared, "is undoubtedly an echo of the old Costello-San Felipe flood feud which has been going on for months and in which the Torrio-Capone outfit was interested.

"The murderers, apparently were the same ones who killed Giralmo Lamberta, Piazza's lieutenant, a couple of weeks ago."

Lamberta and Mrs. Crystal Barrier were killed and another woman was wounded in the shooting at that time. It is believed that the gangsters believed they were killing Piazza when they shot Lamberta.

DENY MELLON VISIT TO AID FALLING FRANC

(By Universal Service)

PARIS, July 23.—Andrew W. Mellon, secretary of the United States Treasury, arrived here today from Cherbourg, where he landed from the steamer Majestic.

Mr. Mellon reiterated his previous statements that he did not come to Europe to dabble in financial affairs. He said the only purpose of his visit was to enjoy a much needed vacation.

Reports cabled here from the United States had asserted that Mellon, whose ability as a financier is well known on both sides of the ocean, intended to use his good offices in an effort to stabilize the badly depreciated franc.

These reports were given some degree of credence by the fact that J. P. Morgan and Benjamin Strong, governor of the Federal Reserve Bank of New York, are now in Europe.

The foreign office today issued a vigorous denial of such rumors. "It is a coincidence that Secretary Mellon, J. P. Morgan and governor Strong are all in Europe," the denial said, "But this coincidence is hardly sufficient ground to warrant the assumption that there is any meeting of American bankers to save the franc."

The directors of the various banking houses in Paris and the United States embassy issued similar denials.

PEAR GROWERS OF THIS STATE FACING RUIN

With the almost total collapse of the eastern pear market, the California pear growers face heavy losses or out right ruin this year. Pears that cost 30 cents to pick pack and deliver to the railroad and $1.36 to deliver to New York, making a total of $1.76 a box, sold in the New York markets on Thursday for 90 cents a box.

Advices from the east told of slight stiffeniog of the market with the exception that today's prices would be sufficiently high to save the growers from outright losses, although still far short enough to cover cultivation, spraying and other costs of the season.

The Bartlett pear crop of this county, as well as in other counties of the State this year is the largest on record and although the quality of the fruit is excellent the "flooding" of the market caused the collapse.

Evangelist Speaks at First Baptist Church

Rev. Gideon F. Higganbotham, exponant of mascular Christianity, will conduct the services at the First Baptist Church at 11 o'clock Sunday morning. The subject of his address will be: "Get There, Stay There."

The Sunday evening services will be conducted by Rev. E. S. Doyle of Seattle.

Rev. Higganbotham is well known in Richmond having conducted revival services in the First Baptist Church last year.

A Sullivan Country couple got married at the circus. Although there were three rings, the one ring service was used.

Listen:

"The man who hates his wife does not take out Life Insurance."

Let me show you the New Income Policy issued by WESTERN STATES LIFE.

J. E. HILL,
Special Representative.
535 Macdonald Avenue. Richmond, Calif.

"SATURDAY"
The Last Big Selling Day
At The Old Location
731 MACDONALD AVE.

"MONDAY"
WE MOVE TO OUR
NEW HOME
at 325 Tenth Street
Opposite the Richmond Furniture Store

OLNEY'S

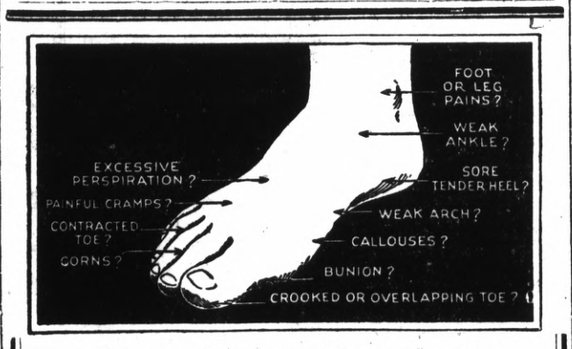

Free Foot Comfort
DEMONSTRATION
— BY —
THEODORE BARBIKAS
Graduate Foot Specialist
Come in and See the New Style Arch Supports
Full Line of Corrective Shoes carried for the Whole Family—in all the Latest Styles.
"BILL ARCH" SHOES
For Men and Women
Specially Priced $4.95 to $10.00
Sandals 95c and up
B.-B. SHOE STORE
720 MACDONALD AVENUE

CHRYSLER
Still Leads in Its Class

The following is the list of automobiles sold *in Richmond* in June:

Chrysler	**18**
BUICK	17
CHEVROLET	14
FORD	14
NASH	8
HUDSON	4
ESSEX	4
PAIGE	4
STAR	4
JEWETT	1
JORDAN	1
OAKLAND	1
PONTIAC	1
WILLYS-KNIGHT	1
KISSELL	1
STUDEBAKER	1
PACKARD	1

These figures are from the Motor Registration News, the recognized authority on motor cars sold in California and are for Richmond where we are responsible for the sale of Chrysler cars.

Chrysler sales in California are now fifth in dollars and cents and fourth in the world.

Curry Auto Sales Co.
MACDONALD AT FOURTEENTH

TILDEN LUMBER CO.
E. M. TILDEN, President
PRICE — QUALITY — SERVICE
Office and mill—15th and Nevin, Richmond, Calif.
Phone. Rich. 81.
Yards: Oakland, Berkeley, Richmond, Crockett

LADIES' AND GENTLEMEN'S
Fine Shoe Repairing
— All Work Guaranteed —
NO BODY CAN BEAT MY PRICES
COME HERE FOR FIRST-CLASS SHOE SHINE
Richmond Shoe Repair
712 Macdonald Avenue
NEXT TO PETE'S CIGAR STAND

SPORTS

PHILADELPHIA MAY HAVE BALL GAMES ON SUN.

(By Universal Service)

PHILADELPHIA, Pa., July 23.—The traditions and blue laws of this staid old Quaker city have been shaken to their foundations for there is a movement on foot to bring about Sunday baseball in Philadelphia.

That the matter has been seriously discussed by the management of the Philadelphia American Baseball club was admitted today by Charles Gartling, counsel for the athletes.

"No, there's no secret about it" said Gartling. "It is true that I am looking into all the legal phases of the situation and hope to reach some sort of definite conclusion concerning what course of action shall be taken, in a very short time.

"The Athletics, however, must be cautious and not rush anything," added Gartling. "Because of our league standing we do not wish to risk wholesale arrests. We must go slowly in anything we do along this line, for we don't want to hinder the team's progress to the top of the league. A definite announcement will be made shortly,"

Gartling revealed that the matter of Sunday baseball was brought to a head when letters from fans came pouring in, asking why Sunday ball was not inaugurated. Requests for action became so heavy that the management took it into serious consideration and an investigation was begun concerning the possibilities of attempting a test.

The lawyer also called attention to the fact that Sunday baseball is played in Erie and other Pennsylvania towns.

He also cited the fact that the Sesqui-Centennial exposition is open Sundays as well as the amusement parks.

Connie Mack, the Athletic's venerable manager, refused to discuss the question when asked about it.

The first intimation that Sunday ball was being considered came yesterday at the hearing by Judge Finletter of the injunction proceedings brought by the Methodist men's committee of one hundred in an effort to close the amusement features of the sesqui on Sunday.

Gartling was present at the hearing and when Judge Finletter observed him, he asked City Solicitor Gaffney if he approved of Sunday baseball. Gaffney made an evasive answer, to which the court replied, "I asked because I see Mr. Gartling here."

The city solicitor then declared "Gartling has something very interesting to talk about, but I must refrain from telling your honor now as you will, doubtless hear of it later"

Sunday observance organizations and many ministers in attempting to bring injunction proceedings against the sesqui, declared that allowing the exposition to remain open on the Sabbath, merely formed an opening wedge for the institution of Sunday ball, amusements and theaters.

It appears that their predictions are on the way to realization.

THIRD BOWLING ROUND PLAYED

In the third round of the individual handicap elimination bowling tournament played last night at the Seventh street alleys J. Baker defeated J. Logan and Laboda lost three games to Matthews.

The results were as follows

J. Baker	211	186	182	574
J. Logan	176	181	114	471
Matthews	223	178	162	471
Laboda	161	157	153	563

MURINE FOR YOUR EYES
Night and Morning to keep them Clean, Clear and Healthy
Write for Free "Eye Care" or "Eye Beauty" Book
Murine Co., Dept. R. S., 9 E. Ohio St., Chicago

Fair Sex Defy Sweltering Heat At Golf Course

Potential challengers for the crown of Bobby Jones were discovered on a local golf course, Washington, D. C. using a novel arragement for cooling off between greens.

HUFFMAN AND FLOWERS MEET TODAY IN L. A.

LOS ANGELES, July 23.—Open air boxing gets its first 1926 test in Los Angeles tomorrow afternoon at Ascot speedway where promoter Dix Donald offers as his feature bout a ten round go between Deacon "Tiger" Flowers, middleweight champion and Eddie Huffman, light heavy weight, who recently was honorably discharged from Uncle Sam's Navy.

Huffman, a lad whose rise in the boxing world has been nothing short of phenominal, should defeat his lighter oponent. I would not be suprised to having Huffman win by a knockout.

Ironworkers and Antioch to Meet

The Richmond Ironworkers will face the Antioch team in the Three C League there on Sunday afternoon at 2:30.

Manager Phil Jones' men have started the second half of the league with two victories and at the present time are tide with Concord for first place.

Concord will play the Pittsburg Y. M. I., the team that the Iron workers beat by a score of 10 to 4 last Sunday so it doesn't look as though the Concord team will lose a game and let the local team take the lead. But accidents will happen in the best regulated ball leagues—especially the Three C League.

Jones will use Dutch Kogler or LaCloustra as his hurlers and McElroy or Moss will don the Iron mask and reach for 'em.

Jimmie Moore of the Cal-a-tone semi-pro team has been added to the Ironworker's line up and he will hold down left field. Jones declares that with either Kogler or LaCroustra or Matthews pitching Moore will have a soft time picking roses or lillies of the valley.

The local aggregation are out for a win and they mean to get it.

Wilbur Will Visit Alaska

(By Universal Service)

WASHINGTON, July 23.—Secretary of the Navy Wilbur will visit Alaska to inspect the naval aerial mapping expedition during his inspection tour of the Pacific Coast Naval establishment it was announced today.

The secretary leaves here today for White Pines Camp in the Adirondacks where he will spend the week end with President Coolidge. He will leave New York Monday arriving at Seattle July 30.

The trip to Alaska will be made on a destroyer. Returning from Alaska the secretary will leave with the fleet for aSn Francisco and later visit Los Angeles.

READ IT FIRST IN THE RECORD-HERALD.

94 in Shade But Little Miss Manages to Keep Cool Doing Charleston

Here is a pictorial suggestion for Charleston addicts. It must be admitted that ordinarily the Charleston can't be done properly in mid-summer without becoming heated. Ten-year-old Anna Danna had an inspiration during a recent hot day in New York. She got into her bathing suit, got on the good side of a good natured iceman and Charlestoned to her heart's content.

ENGLAND HAS APPLE HABIT

(By Universal Service)

WASHINGTON, July 23. —That "Apple a day, keeps the Doctor Away" slogan has been adopted by John Bull.

Great Britain is the world's best apple market, taking more American apples than any other nation, the commerce department announced today.

The United States leods the world in producing apples, and in spite of the growing popularity of the old cider mill, 24,000,000 bushels were exported last year.

Swedish Prince Visits Studios

(By Universal Service)

LOS ANGELES, July 23.—Crown Prince Adolphus and Crown Princess Louise of Sweden after spending practically all of today inspecting motion picture studios and visiting with producers and stars were entertained with a special "Swedish Night" concert at Hollywood Bowy, famous open air theater.

STANDINGS IN S. O. LEAGUE

	W	L	Pct
Mechanics	10	2	.834
Refinery	6	5	.546
All Standards	5	6	.354
Barrel House	2	10	.167

WESTERNERS IN FINALS OF THE W. A. C. MATCH

(By Universal Service)

By WARREN BROWN

WHITE BEAR YACHT CLUB, St. Paul, Minn., July 23.—Chicago yielded whatever interest it had in the western amateur golf championship, to Portland and Seattle, on the rain soaked slopes of the White Bear Yacht club, here today.

Frank Dolp, of Portland, a resident of a state that looks upon a thunderstorm as a low fog took Kenneth Hisert of Olympia Fields for a nice walk through the driving rain; and winds that were considerably chillier than anything this fair community has had to offer for the past week. At the 28th green, where the boys each had fours, Dolps lead of nine holes, six of them gained through a three under par 69, for the morning round, was sufficient to remove one of the two Chicago semi-finalists, 9 and 8.

The other, Rudy Knepper, of Onwentsia, made somewhat more of a struggle against Don Stein, of Seattle, though to be brutally frank about this match, Rudy lost because he happened to be a worse golfer today, than his opponent. The final match of this match was 5 and 4.

Rudy was two down at the end of the morning round, but after nine holes of the afternoon ruond had been played, he was five down, and playing accordingly.

Wheaton Iceman Peeved Because Of Divorce Suit

(By Universal Service)

WHEATON, Ill., July 23.—"Red" Grange is "mad"—"mad" clear through, even if his name is Harold. He said so today. He's "mad" about the divorce suit entanglement he's into out in Hollywood.

"Red" said he received a telegram from Charles H. Taylor who filed the bill and was supposed to have named "Red" as co-respondent.

The telegram said:

"Publicity last night deeply regretted. Divorce in hands of ambitious lawyer, who evidently gave interview to reporters.

"Your name and Charlie Pyle's (Red's manager) mentioned only casually in lawyer's office, to show Mrs. Taylor's infatuation for anyone with a name and money. I spoke with highest regards of you."

But "Red" said he would make Taylor take his name out of the complaint, if it is in there.

The street leading to the location of the Atlantic City Bathing Beauty contest ought to have this warning for tourists: "Beware! Dangerous Curves Ahead."

EL CERRITO TO HOLD CLIMBING CONTEST SOON

The annual hill climbing contest, held by the Motor Cycle club of California each year at El Cerrito will be held under the auspices of the El Cerrito Fire Department this year.

Arrangements, although not completed, are well under way. The Fire Department will take charge of the handling of the large crowd which will attend the meet and will share with the promoters of the contest in the profits derived from the small admission price.

Representatives of the club have signified their willingness to cooperate with the Fire Department in the sharing of the funds derived.

The hill climbing contests have been held annually on the hill back of El Cerrito and have always drawn a large crowd. It is estimated that over 50,000 witness these events each year.

Sportographs

SWIMMING

More than a score of swimmers left San Francisco last night for Redding where the third annual water carnival will be held at that city today and tomorrow. Among the notables that left were Al White, the world's champion and Hilda Curtis, pacific coast champion mile swimmer and others.

BOXING

Sailor Huffman is preparing for his scheduled ten round bout with Tiger Flowers to take place in Ascot Park, Los Angeles this afternoon. Huffman's training for the bout has been under the direction of Emmett Ledwith who during the last dozen years has had charge of the training of Mike and Tom Gibbons, Jess Willard and others.

TENNIS

Eight of the best women tennis stars of this State will compete for the Cup Del Rey trophies in the first senior women's invitational tournament of the season which will take place at Santa Cruz tomorrow.

RACING ROW

The new American racing park in Chicago where the $100,000 American Derby will be staged on July 31 is faced with trouble. The village of Homewood which is located near the track has filed suit for $10,000 alleging that the track was built on land which the villagers would not sell to the track officials.

BASEBALL

Pitcher Vic Aldridge of the Pittsburg Pirates was fined $50 by the club yesterday for the violation of a rule requiring pitchers to report immediately to the clubhouse after being removed from a game.

State Registers 1,549,093 Cars

(By Universal Service)

SACRAMENTO, July 23.—Announcing a twelve percent increase in California motor behicles since last year Will H. Marsh superintendent of the state motor vehicle department today issued a statement placing total behicle registrations for the first six months of 1926 at 1,549,093.

Sued for Alimony Wife Settles for $400 in Lump Sum

MARTINEZ, July 23.—John Hilboff, former Crockett janitor did not get the alimony he sought from his wife, Helen, but he did get a cash settlement of $400, according to an announcement made today by Nathan Merenbach who is representing him in divorce proceedings instituted against his wife.

Hilboff was caretaker of the Community Auditorium at Crockett until he was taken ill eighteen months ago. His wife then took the job. Hilboff says he went on a visit to Weimer and upon his return his wife told him that she could not any longer live with him.

He sued his wife for divorce and asked $50 monthly for alimony, half of her salary.

The wife did not think she could pay alimony all her life so she agreed to pay $400 in a lump sum and call it quits.

Wills-Sharkey Bout Negotiations Open

(By Universal Service)

NEW YORK, July 23.—Negotiations for a Harry Will-Jack Sharkey bout at the Polo grounds on the evening of September 11 were opened today by the promoters back of the boxing show for the benefit of the Jewish Memorial Hospital.

If we can't have less wars we might at least have more civil wars.

Champions, Past and Present

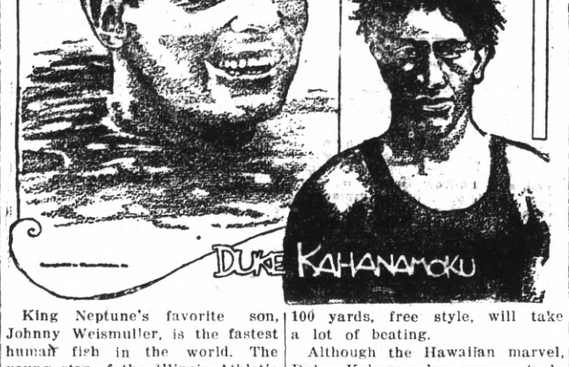

King Neptune's favorite son, Johnny Weismuller, is the fastest human fish in the world. The young star of the Illinois Athletic club, is the Nurmi of the water and has hung up scores of records since his debut in 1922.

During last year, he continued his conquiering way by hanging up nearly a score of new marks, in the majority of cases, breaking his previous records. His new mark of 50 4-10 seconds for the 100 yards, free style, will take a lot of beating.

Although the Hawaiian marvel, Duke Kahanamoku was a truly wonderful swimmer, his best efforts were in very short distance of aproximately 50, 75 and 100 yards. He did not possess the endurance of Weismuller and in his many years of swimming hung up very few records, those that he did hold, having fallen largely to the Illinois swimmer.

Woodmen and Howitzer Nine To Meet Sunday

A game that is expected to draw much attention in semi-pro baseball circles will take place tomorrow when the Modern Woodmen baseball team of Richmond meets the Howitzer company nine of the 159th Infantry of Berkeley at San Pablo Park at 12:30.

The local team will face the Howitzer team, composed mostly of Richmond players, which is preparing for the Divisional championship game to be played at Del Monte some time in August during the company's sojourn with the National Guard at that point during its annual encampment.

Both teams are rated as exceptionally good, the local team having defeated many good teams and the Howitzer company having lost the 40th divisional championship last year at Del Monte by one game after beating some of the best National Guard teams of the state.

Murphy and Moitoza will be the battery for the local team while Blondy Villalovos, local high school chucker will be on the mound for the Guardsmen. Bebe Gauldoni, also of the local high school, will stand behind the plate and receive Blondy's famous curves.

Both manager Earl Howell of the local team and Lieutenant Jack Fisher, coach of the Guardsmen team, are confident that their team will pile up the winning score.

But who can tell? Tomorrow's game will tell the tale.

Charge That Mexican Senator Is Citizen Of United States

(By Universal Service)

MEXICO CITY, July 23.—Henry Henshaw, successful candidate in the July 4 Congressional elections for the Senatorship from San Luis Potosi, is declared to be a citizen of the United States.

Senator Luis Monzon, the only Communist member of the Upper Chamber and the man whose seat Henshaw won, claimed today that the victorious candidate was born in the United States of parents citizens of that country.

Monzon will request the Senate to refuse to seat Henshaw and declare the election illegal.

NOTICE

I am now prepared to continue my marcelling at my home on 18th and Clinton Ave., 1759 Clinton Ave. Phone Rich. 1627-W.

MRS. NECA WALKER
Formerly with Richmond Health and Beauty Salon

Oat and Barley Straw
CHOICE RABBIT HAY
AT
LAMBRECHTS
Phone Richmond 1058

Buzz Arlett Is Sold By Oaks To the Dodgers

Buzz Arlett, mighty stickman for the charging Oaks will go to Brooklyn. George Boehler, of the Dodgers will come to Oakland.

Although not officially closed, such is the deal Larry Sutton, Brooklyn scout, expects to put over. The Oakland management is awaiting confirmation.

Arlett will finish this season with the Oakland team and will go to Brooklyn in the spring while Boehler will come to Oakland at once. He should be a great help to the Ocorns.

It is said that a cash consideration of $25,000 and three more players to come to the Oaks has been the price paid by the Brooklyn team.

The Muscle Movie

Copyright, 1925, by The Wheeler-Nicholson Press Service

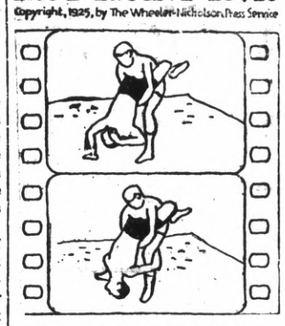

By JOE ARCHIBALD

Counter For Double Leg Hold

The double leg hold has been shown in previous cuts. WHITE having secured this hold, has lifted BLACK from the mat. BLACK'S head and shoulders have fallen back on the floor and WHITE is trying for a fall. BLACK can work his body close to WHITE, at the same time grasping WHITE'S legs with both hands. A fall then is impossible.

TENNIS CLUB IS PLANNING TOURNAMENTS

Tentative plans are now under way by the Richmond Tennis club for renewed activity in club, inter club, and city tournaments next month. The organization's committee will meet on Wednesday evening to arrange plans for the coming events.

Double teams will be featured in the state championship matches which will be staged in Berkeley in September.

Mrs. Myrtle J. Hunn, city champion, Mrs. Roberta Fish, runner-up, Miss Hazel Olsen and Miss Mazie Samples of Pinole are expected to enter the Bay Counties championship at San Francisco on July 31.

It is possible that the team sent to Gilroy on Decoration day where L. S. Fish won the Central Coast Counties cup will be sent to Santa Cruz on August 21 and 22 to compete for the Casa Del Rey cup.

Baseball Dope

PACIFIC COAST LEAGUE

	W.	L.	Pct.
Los Angeles	68	38	.642
Sacramento	60	50	.545
Oakland	56	50	.528
Missions	54	53	.505
Seattle	52	58	.473
Portland	50	60	.455
Hollywood	50	61	.450
San Francisco	45	65	.409

Yesterday's Results

San Francisco 2, Missions 1.
Oakland 4, Portland 1.
Los Angeles 9, Seattle 4.
Hollywood 6, Sacramento 2.

How the Series Stands.

San Francisco 3, Missions 1.
Oakland 3, Portland 1.
Los Angeles 4, Seattle 0.
Sacramento 3, Hollywood 2.

Today's Games

Missions at San Francisco.
Portland at Oakland.
Hollywood at Sacramento.
Seattle at Los Angeles.

Next Week's Games

Sacramento vs Mission at S. F.
San Francisco at Seattle.
Oakland at Hollywood.
Los Angeles at Portland.

AMERICAN LEAGUE

	W.	L.	Pct.
New York	50	34	.634
Cleveland	52	43	.547
Philadelphia	49	44	.527
Chicago	49	45	.521
Washington	46	43	.517
Detroit	49	46	.516
St. Louis	41	52	.551
Boston	27	65	.293

Yesterday's Results

New York 11, Chicago 3.
Cleveland 8, Philadelphia 5.
Detroit 9, Washington 6.
St. Louis 6, Boston 4.

NATIONAL LEAGUE

	W	L	Pct
Cincinnati	54	40	.574
Pittsburgh	49	38	.565
St. Louis	49	42	.538
Chicago	49	42	.538
Brooklyn	47	4	.516
New York	45	45	.500
Philadelphia	34	53	.391
Boston	34	57	.374

Yesterday's Results

Boston 6, Cincinnati 2.
St. Louis 6, New York 1.
Chicago 5, Philadelphia 3.
Pittsburgh-Broklyn, rain.

Very
Special
WHITE CUPS AND SAUCERS
The Pair 13c
30 Dozen Only to Be Sold at This Price
BLUEBIRD PATTERN DISHES, TO CLOSE OUT AT 75% DISCOUNT
R. B. Dougall
Hardware Co.
Corner 11th and Macdonald Phone Rich. 1
"The WINCHESTER Store"

No matter what you may wish to buy or sell—make use of the Record-Herald's "Classified" columns. All ads are CLASSIFIED in groups to make this a quick finding section as well as a profitable one.

CLASSIFIED ADS

Unlimited opportunities present themselves daily in the form of "Classified" Ads. Do you take advantage of them? Today's opportunities are tomorrow's profits. Read them now.

ADVERTISING RATES
CLASSIFIED

1c Per Word Per Day
Minimum Charge 35c

Classified Index:

1. Lodges and Meeting Notices.
2. Lost and Found.
3. Special Notice—Personals.
4. Help Wanted—Situations Wanted.
5. Automobiles.
6. Business Directory.
7. Business Opportunities, Investments.
8. For Rent—Rooms, Houses Apartments and Flats.
9. For Sale—Miscellaneous.
10. Wanted—Miscellaneous.
11. Real Estate for Sale.

1—Lodge and Meeting Notices

SONS OF ST. GEORGE—Gladstone Lodge, No. 531, meets first and third Tuesday at Memorial Hall at 8 o'clock p. m. Banner, Secretary; R. F. D. Box 147, Richmond, C. Badcock, president.

GOLDEN GATE COUNCIL, No. 3, Junior O. U. A., meets Wednesday nights, in the small hall in W. O. W. Hall. O. H. Benne, Recording Secretary, P. O. Box 1121 Richmond, Calif.

NATIVE SONS—Of Golden West, No. 217, Edward Peterson, Stege, President; R. H. Cunningham, Secretary 520 Ohio Street, Meeting nights, first and third Tuesday of the month. Meeting place, Redman hall Eleventh Street and Nevin.

KNIGHTS OF PYTHIAS — Richmond Lodge, No. 15 meets every Wednesday night at K. of P. hall. 5th St., near Macdonald. Visitors always welcome. Wm. E. Geach, C. C.; F. G. Blackhart, K. of R. and S.

2—Lost and Found

LOST — PAIR OF TORTOISE shell rim glasses on 37th or Macdonald. Burg Bros. 23rd and Macdonald. 7 23 1t.

LOST—BOSTON TERRIER, FEmale. Brindle with white blaze, collar and feet. Had harness on. Liberal reward. Notify 169 23rd street. 7 21 3t.

3—Special Notices, Personals

LONELY CLUB, largest, most reliable for lonely people; confidential descriptions free in plain sealed envelope; thousands wealthy members; if sincere, write; established 20 years. Old Reliable Club (name copyrighted) Mrs. Wruble, Box 86, Oakland, Calif. 4 26 tf.

4—Help Wanted Situations Wanted

WANTED EXPERIENCED WAITress. Apply Paradise Barbecue Across from El Cerrito City Hall. 7 20 3t

LADIES:— WORK FOR US AT HOME in SPARE TIME. INTERESTING and PROFITABLE. NO SELLING. Enclose stamp. COSMOS MANUFACTURING CO., 4401 Broadway, Chicago. Room 123. 7 11 4t

SITUATION WANTED — HOUSEkeeper. Apply 668 15th. 7 16 01t

Richmond Electro Plating Tableware Especially Percolators—Tea Sets
Gold, Silver, Nickel, Copper, Bronze and Brass Plating and Oxidizing. Household Hardware and Auto Parts Polished and Refinished. All work guaranteed.
R. BARDA, Prop.
581 3rd Street Phone Rich. 1992

6—Business Directory

SAFETY FIRST—
Your clothes are insured every moment they our out of your house.
C. O. D. CLEANERS AND DYERS
(Established 1909)
WORKS 2409 MACDONALD
PHONE RICH. 683

ZEB KNOTT
Sherwin-Williams Paints, Stains and Varnishes
All Grades of Wall Paper
PAINTING AND PAPER HANGING
319 North Seventh Street
ALL WORK GUARANTEED

I make and acknogledge all kinds of legal papers; deeds mortgages contracts, leases, etc. Homes for rent, fire insurance.
H. G. STIDHAM
NOTARY PUBLIC
168 Washington Avenue
Office Phone 868; Res. Phone 920

"LET MAYER DO IT" IF YOU want your old suit made like new. Phone 452; cleaning, mending, repairing, or pressing. Work called for and delivered. Mayer's American Cleaning Works, 1115 Macdonald Avenue 4 11 tf.

IF ANY RESIDENT OF RICHmond knows of families in distress or need, kindly report same to the Societies handling relief. Phone Richmond 1340 or Richmond 335 3 25 tf.

7—Business Opportunities, Investments

$10.00 TO $50.00 QUICKLY
To The Many Workers
Rates lowest. No security, no publicity. Best and most private terms. What National banks do for big business, we do for the man or the woman who works.
H. L. DRAKE.

BECOME AN ARTIST
Earn $100 to $250 a Week
You can quickly learn to draw pictures that sell through a remarkable simple home-study method written by famous Artists. Earn money while learning and secure a well-paying position after completing course, results guaranteed. Write P. O. Box 661, Oakland. 7 14 7t

EARN MONEY ADDRESSING Cards at Home—spare time—no experience. Particulars 2c stamp. Madison Service, 123 W. Madison, Chicago.

8—For Rent—Rooms, Homes' Apartments' Flats

2-3-4 ROOM APARTMENTS
Furnished and Unfurnished
THE WESTDIN
24th & Rheem Phone R. 753
Steam Heated. Best in the City
BROWN ANDRADE
20th & Gaynor Phone R. 861
Steam Heated
APPRAISAL & SALES CORPORATION
2234 Macdonald Ave. Phone R.2200

FOR RENT—STORE FOR BAKery or dry goods. Excellent Location. On Macdonald near 23rd One month rent free. See Burg Bros. 7 14 12t.

FOR RENT—ONE LARGE FURNished housekeeping room at 1725 Clinton ave. 7 14 12t

FOR RENT—NEAT, FURNISHED, three room apartment, private bath, adults, 147 Eleventh street. 7 22 3t.

FOR RENT—ROOMS NICE AND clean. Hot and cold water. 634 Bissell ave. 6 22 1mo.

8—For Rent—Rooms, Homes' Apartments' Flats

FOR RENT— FURNISHED 2-RM. apts. Reasonable rent. Auto park. Ohio Apts. 303 Ohio Avenue. 7 3 12t.

FOR RENT—ROOMS WITH every modern convenience Wonderfully furnished. Rates surprisingly low. New Carquinez Hotel. 7-7 14t

Used Cars For Sale

Guaranteed Used Fords

1924 Ford Touring, good rubber reconditioned $135.00
Ford Speedster $85.00
Ford Speedster with Starter $50.00
1923 Ford Touring $125.00

DAVID M. ROSE
Only authorized Ford dealer in Richmond
13th and Macdonald Ave.
Richmond

WHY WALK WHEN YOU CAN buy a good closed car for $50.00 down at Ford agency at 13th and Macdonald.

BARGAIN IN A TRUCK — 1923 Chevrolet, runs good, $75.00 down, easy terms on balance. See Ford Agency.

9—FOR SALE— Miscellaneous

FORCED SALE— Must sell this week, dandy, new stucco bungalow. 5 large rooms, gum finish. Built-ins Tile Drain and Bath. garage. Lot 50x100. Price $4850. $250 down. Balance like rent. Thornwall 1199. 7 9 6t

BANK VALUE IS $3000—WILL sell for $2250 on terms—5-room house with garage. Lot 56x110 Mr. DeKay with Long Co. Solano at the Alameda, Berkeley, Thornwall 76.

FOR SALE—TWENTY ONE FOOT motor launch with cabin; phone 1516-W. 7 18 6t.

FOR SALE—HOUSEHOLD GOODS 1 Dining Room Set, Bedraam set, 1 refrigerator, 1 rocking chair, being sold at sacrifice, owner moving to small apartment. Call after 9 a. m. Saturday or Sunday, 500 Hayes Street, corner of Barrett. 7 17 2t.

11—Real Estate For Sale

FOR SALE— 5 RM. HOUSE, garage. Lot 50x120. Good lawn. Terms, 2112 Macdonald. 7 16 6t

FOR SALE— LOT ON BURBECK Ave., bet. 17th and 19th, street work all in; will sacrifice for $350.00; H. Gerow, Campbell, Calif. 7 18 3t.

FOR SALE—50 FT. LOT, CORNER Barrett and 33rd, $1600, 2110 Barrett ave., Mrs. J. McCauley. 7 13 tf.

FOR SALE—LOT ON 18th Street, between Roosevelt and Clinton, 1400.00 Call at 2110 Barrett ave. 7 22 tf.

BEAUTIFUL ENGLISH HOMES FOR SALE—In Albany, 5 and 6 rooms, latest ideas in modern construction, must be seen to be appreciated. Reasonably priced. Close to transportation, school and shopping district. See these at 803 Evelyn ave, Albany near corner of Washington. H. Bergust, Builder, Berk. 2253-W. 7-7-3t

FOR SALE—6 LOTS AT CORNER 23rd St. and Dunn Ave. Price $3300, if sold in ten days. J. B. McCutchins Bakersfield, Calif. 7 16 6t.

11—Real Sstate For Sale

Leo Persico
1015 MACDONALD AVENUE
OFFICE PHONE RICH. 54
EVENINGS PHONE 733

This Home Can Be Built On Your Lots and I Will Furnish Most of the Money

I will build you a five-room modern home with oak floors, fire place, French doors, garage and in fact everything that goes to make a home comfortable and modern. We will finance it for you. Come in and talk it over, plenty of plans to pick from. Full price $3000.

INCOME PROPERTY
$8500—TERMS $2500 DOWN
Three houses, rent for $90 month; one house completely furnished; ½ block from Macdonald avenue; in heart of Richmond.

HOME WITH 2 LOTS
$5700—TERMS
5-room up to date home, just finished. 2-car garage, near City Hall.

CLOSE IN
$2150—$500 DOWN
5-room. A modern home. 2 blocks from S. P. depot.

BRAND NEW BUNGALOW
$4200—$400 DOWN
5-room just finished. H'd floors, all up to date conveniences. Garage close to 23rd. street.

$4400—$1000 DOWN
5-room house, modern home, garage. One 4-room house, modern. Garage. These two houses are worth $6000 to anybody. Income $50 per month. Near new park 32nd street near Macdonald ave.

$1800—$200 DOWN
4 rooms; painted inside and out; clean as pin; automatic heater; 6 bearing fruit trees; alley in rear.

$2600—$300 DOWN
Four large rooms, modern home; basement, garage. Lot 30x140, alley in rear. Two blocks from postoffice.

$7000.00
Seven acres, nice 6-room house, 2-car garage. Room for 500 chickens, tank, wind mill, fine water.

Yes, we write fire, burglary, auto and plate glass insurance.

Frank S. Foster, Salesmanager

MONEY TO LOAN

Money Loaned On Automobiles
Private loans made to individuals.
Payments reduced and private sales financed.
Confidential dealings.
Quick action.
RICHMOND STANDARD SECURITIES CORP.
267 10th Street
Telephone Richmond 507

Wilson AND Kratzer
Funeral Home
Lady Attendant
Ambulance Service
705 Bissell Ave. Phone 113

11—Real Estate For Sale

BURG BROS., Inc.
BARGAINS
Only $150.
Is necessary to secure a home of your own. New 3 and 4 room bungalows with wallbed, bathroom, garage, hardwood floors and other built-in-features. 100 feet from carline and near school. The price is only $2750 to $3250.
We will finance and build the kind of a home you would like in any desirable location you prefer.
BURG BROS., Inc.
309 23rd St. Richmond 730
Realtors Richmond, Calif.

Paulsen's TIPS!

THE LOT YOU'VE BEEN LOOKING FOR—50 feet in Grand View Terrace. Evcellent neighborhood, close to car line. Only $750. (226)

65 FOOR LOT $600—Downer Avenue-Grant School district. (236)

BUILDING LOT—On 20th street in good location. Only $600.

CHICKEN RANCH SNAP—Almost 1 acre just outside city limits. 100 feet from car line near Grand Canyon Park. Cheap as dirt for $875; $250 down.

4 ROOM HOUSE—$3600 A WELL built modern home in a good residential district. Hardwood floors, breakfast nook, built-in fixtures. Garage. $500 down; $40 a month. (521)

PAULSEN REALTY SERVICE
— Realtors —
California Theatre Building
Telephone Richmond 825
Night Phone Rich. 1540-J

CHINESE EXPERT HERBALISTS
How to Get the Best Results and Keep Well.
Our specially imported herb remedies of over 3000 varieties have been used in China for centuries They positively relieve the various diseases whether your ailment be of the lungs, stomach, heart, liver, kidneys, bladder or if you are afflicted with indigestion, asthma, catarrh, blood poision, (including blood disorder and high and low blood pressure,) rheumatism, appendicitis, piles, female affliction or any other known complain, our wonderful herbs will not only give immediate relief, but will absolutely cleanse every impurity from your system by our Chinese Herb specialist. All ailments of whatever nature successfully treated by our wonderful, life-giving Chinese herbs.
When your case is given up as hopeless by others, give us a trial.
Many testimonials by people who have been cured by our herbs. Herbs sold. Prices Reasonable.
Consultation Free.
HERB SPECIALISTS
901 Clay St., Corner 9th St.
OAKLAND, CALIF.
Hours 8:00 a. m. to 8:00 p. m. daily
Sundays, 8 a. m. to 2 p. m.

11—Real Estate For Sale

BUNGALOW FOR SALE
FOR SALE — NEW 5 ROOM bungalow, breakfast nook, shower bath, full length mirror door electric and radio plugs, drive way, corner lot. Easy terms. Deal with owner Sundays and evenings. Corner of Clinton and MacLaughlin. 6 20 10t

FOR SALE—BY OWNER, BETTER terms. Four charming bungalows in Albany on transportation. Lots or good paper considered. A. E. Camp. 672 35th Street, Oakland. Phone Lakeside 1688, evenings Piemont 5464-J.

J. B. McKENZIE
REAL ESTATE — INSURANCE
1202 Macdonald Ave. Phone 632
$3500— 4 rooms bath, modern 1 1-2 lots, garage, $350.00 down. Bal. like rent.—(10)
$3150.00— 5 rooms, modern 2 blocks from Macdonald Avenue. 4 blocks to school, Hardwood floors in 2 rooms, garage 56 ft. lot, a baragin, $1000.00 down, Bal. like rent.—(23)
1—30x105 corner lot close to Grant school, $550.00.
2—25x100 Grand View Terrace. $700 for both.
1—25x112 1-2 Macdonald Avenue Business property, $5,500.00.
H. L. HAWKINS
Sales Manager
1202 Macdonald Ave. Phone 632

LEGAL NOTICES

NOTICE TO VOTERS

Every person entitled thereto must register during the year 1926, thirty (30) days before Election at which he or she may desire to vote.
Registration for Municipal Elections and Towns of Sixth Class closes March 13, 1926.
Registration for August Primary Election closes July 31, 1926.
Registration for General Election closes October 2, 1926.
Make application for registration to the County Clerk or any of his deputies.
J. H. WELLS, County Clerk, of Contra Costa County, California.
Dated: January 1, 1926.
The following persons are Registration deputies:
A. C. Faris (Chief), City Hall, Richmond.
L. W. Brougham, City Hall, Richmond.
E. A. Burg, 309 23rd Street, Richmond.
G. P. Glineburg, Standard Oil Co.
Miss Nannie L. Nesbit, 621 Bissell Ave., Richmond.
H. G. Stidham, 163 Washington Ave., Richmond.
M. J. Gordon, 321 Macdonald Ave., Richmond.
H. O. Watson, 311 10th St., Richmond.
Miss Georgia Johnson, 431 10th St., Richmond.
Mrs. Mary B. Moyle, 152 Washington Ave., Richmond.
Mrs. Ethel Butler, 600 Ripley Ave., Richmond.
Mrs. Kathleen Maroney, 1215 Macdonald Ave., Richmond.
J. A. Long, 1019 Macdonald Ave., Richmond.
Miss Norine Lee, 535 Macdonald Ave., Richmond.
Margaret L. Gately, 241 Cypress St., Richomnd.
Mrs. Flora O. Adams, 500 Eureka Ave., El Cerrito.
Mrs. Alice M. Morris, City Clerk, El Cerrito.
Miss Fay A. Breneman, San Pablo Ave., El Cerrito.
John Sandvick, Corner Kearney and Potrero Ave., El Cerrito.
Catherine Sandvick, Corner Kearney and Potrero Ave., El Cerrite
Mrs. Marion M. Wright, 208 Liberty St., El Cerrito.
M. Isabel Shreiner, 21 Kensington Road, Kensington.
E. O. McWayne, Orinda.
Mrs. Lillie M. Whisler, San Pablo
C. E. Whisler, San Pablo.
Frank Silva, San Pablo.
John Hewitt, Giant.
T. W Hutchinson, Pinole.
Miss Alice M. Ellerhorst, Pinole
E. C. Elsen, Pinole.
Mrs. Clara Hughes, Pinole.
E. W. Robison, Hercules.
A. M. Ashenfelter, Hercules.
Jan. 12 to Oct. 2.

Real Estate For Exchange

Personal Loans
NEED MONEY?
Let Us Help You
A friendly Contra Costa Finance loan will set you right with your creditors and start you unhampered on the road to independence.
Good character and steady employment qualify you for our service.
Our reputation is for friendly, fair and helpful service.
Let us prove to you that we deserve it.
CONTRA COSTA FINANCE & LOAN COMPANY
Joseph L. Reed, Manager
341 10th St. Phone Richmond

MUSICAL INSTRUMENTS

Bargains In Used Pianos
Hallet and Davis Piano in Mahogany at only... **$160**
Many Other Similar Bargains
Carl Richards
Everything Musical
Opposite California Theatre
PHONE RICHMOND 29

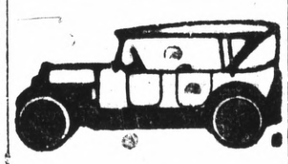

All Work Guaranteed
Auto Tops
Reasonable Prices
SIDE CURTAINS
Work called for and delivered.

SEATS CUT DOWN FOR CAMPING

The American Auto-Top Company
H. R. RUSSELL, Prop.
248 14th Street

NOW WORKS STEADILY

Oakland, February 26, 1926.
I suffered intensely with RHEUMATIC PAINS in my right arm and in my right leg from the thigh down. I was in such torture that for two months I had been unable to work.
I was then recommended to take the FONG WAN HERBS, and after two or three weeks of the herb treatment, I was able to take up my work again. Now that I have completed the eighth week of the treatment, I am feeling splendid.
W. E. GRUENHAGEN.
191 Oak road, Piedmont, Calif.
Phone Glencourt 480.
FONG WAN HERB CO.
HERBS COMPOUNDED FOR EACH AILMENT.
576 10th St., Oakland, Calif.
Cons. free. Ph. Oakland 3767
Hours, 9 to 7 daily, 9 to 12 Sun.
The Fong Wan Herb Co.
576 Tenth St., Oakland, Calif.
Cons. Free. Ph. Oakland 3767
Herbs compounded for each ailment

L. W. WUESTHOFF, M. D.
General Practice
Specialty—Rectal and Chronic
1002 Macdonald Avenue
Over Martin's Grill Phone 668
Office Hours, 10-12—2-5—7-8

READ IT FIRST IN THE RECORD-HERALD.

REAL ESTATE FOR SALE

YES RENT certainly takes the joy out of life—the rent man or landlord's hand ALWAYS out for your hard earned money. The RUSH Realtors will help you side step all this grief—They will sell you one of those Brand New Cutting Boulevard HOMES for this same money you are throwing away—go to the branch office on Cutting Boulevard and 24th St., open every day and Sunday.

Rush Realtors
2074 ALLSTON WAY
Phone Berkeley 5874

E. P. VAUGHAN
REALTOR
Phone Rich. 233 915 Macdonald

WONDERFUL BUY
7 Room house on lot 50 by 112 1-2 feet, right in heart of town. Now divided into two apartments and bringing in $62.50 a month rent. Two complete sets of plumbing. Instantaneous hot water. Two garages.
This is high class property and will develop into business property.
Price $5250, Terms. Less for cash.
E. P. VAUGHAN
Phone Rich. 233 915 Macdonald

LOS ANGELES, CALIFORNIA
Home Lee
WM. B. CLARK, PROPRIETOR
SIXTH AT FIGUEROA ST.
Phones 107-43 [illegible]
Service, not unlike a well appointed, generously conducted home, without ostenation.
Commercial-Residential
Location central and unexcelled
Modern, European
Rates $1.50 Without Bath, $2.00 Up With Bath
William Best Clark, Proprietor
GARAGE ADJACENT

RADIATOR REPAIRING AND REBUILDING
Welding and Straightening Frames. Aluminum Crank Case Welding a Specialty.
All Work Guaranteed
M. J. WELDING CO.
222 MACDONALD AVE.
Phone 959-W.

Lest We Forget The Old Stars

FABLES IN SLANGWIDGE

In Spain Where the Main Fruit Is the Onion

By Jack Wilhelm

JURY INDICTS 3 IN BERKELEY FINANCE CRASH

(By Universal Service)

OAKLAND, July 23.—After three days hearing the Alameda county grand jury late today voted secret indictments it was learned when the jury closed its investigation against the former officers of the Security Bond Finance Company of Berkeley.

The company recently closed its doors and went into bankruptcy with a loss estimated to exceed $200,000.

Those named in the indictment it was learned are Neil E. Monro former president, Neil Cornwall, former vice-president and at the time of the crash a member of the Berkeley city council, and Miss Marie A. Huey former secretary.

The indictment carries 27 ccunts of grand larceny embezzlement, and obtaining money under false pretenses.

Charge Federal Clerk With Embezzlement

(By Universal Service)

SEATTLE, July 23.—Accused of embezzling $15,000 in government funds William Alden Chapman for the past five years clerk of the United States District Court at Shanghai China was held on Federal charges here tonight. He was arrested upon arriving aboard the Steamer "President Jefferson" from the Orient to spend his vacation here.

Mrs. A. W. Mueller has returned to her home after spending a week's vacation in Los Angeles.

Kiwanians Hold District Meeting At the Carquinez

(Continued from Page 1)

said the most inspiring incident of the journey from California to Montreal took place at Vancouver when the district governor of California presented to the Vancouver club a large American flag.

Before leaving to catch a Southern Pacific train for San Francisco, Lieutenant Governor Thomas extended and invitation which was accepted without dissent for the next division meeting to be held in San Jose on September 18. And on that occasion the various clubs will perfect plans for district convention to be held there in November.

On leaving the place of meeting, Lieutenant-Governor Thomas turned the gavel over to Hall W. Sanders, president of the Richmond club.

Those attending the meeting were Wendell C. Thomas, San Jose; Herbert Hauser, Oakland; Wm. H. Nanery, San Francisco; Vernon E. Thorp, Carl Lancaster and Vincent Wright, Alameda; W. D.Jones, Berkeley; Frank L. Huff, Claude Redwine, Chet A. Walt and Allan A. Cutler, Mountain View; E. A. Majors, Martinez; Fred S. Kisteman, Oakland; H. O. Kellogg, Oakland; George A. Davis, Milt Adams, Chas. Hauser and Roland Robie, Berkeley; Leo S. Robinson, Alameda; Albert E. Martyr, Martinez; Ralph R. Arnold, J. W. Woogerd, Martinez; Wil R. Sharkey, Martinez; L. E. Bruce, Los Gatos; T. C. Drennan, C. N. Cooper, East Lake; Cliff Piatt, Burlingame; W. A. Couch, Berkeley; J. A. Long, A. C. Lang, Hall W. Sanders, C. A. Stock, James Logan, Clare D. Horner, Frank J. Pedro, R. B. Dougall, John Regello, John B. Silveira, Pryce Roberts, P. D. Pedersen, Ralph H. Bergen, R. L. Wharton, Willard S. Poage, Richmond.

Art Fletcher Is Almost Caught Napping at First By Tenney When Old-Timers Play on "Matty Day"

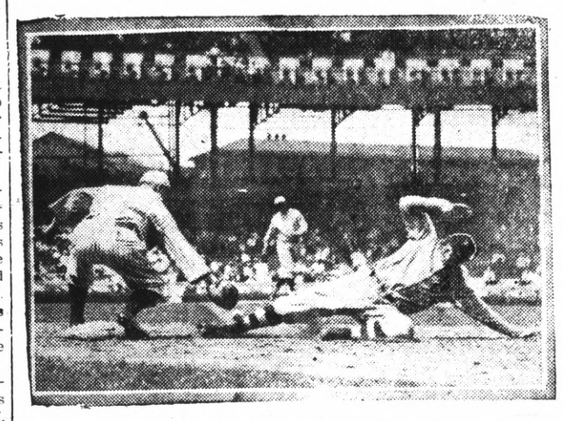

Christy Mathewson's old teammates and opponents came out of the past to play a three-inning game at the Polo Grounds, New York, and raised about $25,000 for the Matty Memorial Benefit Fund. Stars of ten, twenty and even thirty years ago were in uniform. George Wiltse and Rube Marquard were the pitchers. The photograph shows Art Fletcher, now manager of the Phillies, being almost caught napping at first by Fred Tenny, now in the shoe business. Tenny dropped the ball and Fletcher was declared safe.

DICTATOR FOR FRANCE IF NEW CABINET FAILS

(Continued from Page 1)

quiet down when the new government's non-partisanship was assured. Even Herriot, whose spirit has been much chastened during the last few days, agreed to cooperate with Poincare.

The franc began to improve, although the treasury is almost empty and heavy payments are due within the next few days.

The optimism is based on the fact that the cabinet is made up of the most powerful politicians, who fully realize they are fighting the last fight for parliamentarism.

If the cabinet loses this fight it means the collopse of confidence in the parliamentary system, and the country faces either a dictatorship or chaos.

Pessemistic observers are pointing out wildly conflicting viewpoints. They ask how the cabinet can ever acquire the unanimity necessary for its maintenance.

As an example, Foreign Minister Briand is unalterably committed to the policy of ratification of the Washington debt agreement and foreign loans.

Herriot, Marin and Tardieu are just as unalterably opposed to such policy.

It generally is believed that the opponents of ratification will prevail.

Raymond Poincare, former president of the republic, today succeeded in forming a "national union" cabinet, to succeed the government of Edouard Herriot, which failed to secure a vote of confidence in the chamber of deputies on its financial program to save the franc, after only two days in office.

The new ministry is representative of all the parties, even Herriot being given a portfolio,—that of minister of public instruction.

This afternoon Poincare visited the presidential palace and announced to the chief executive, M. Doumergue, his success.

The new government, as officially announced after Poincare left the palace, is as follows:

Premier and minister of finance, Raymond Poincare; minister of justice, Louis Barthou; minister of foreign affairs, Aristide Briand; minister of the interior, Senator Albert Sarraut; minister of public instruction, Edouard Herriot; minister of marine, Georges Leygues; minister of war, Paul Painleve; minister of pensions, Louis Marin; minister of commerce, Maurice Bokanowski; minister of public works, Andre Tardieu; minister of Colonies, Leon Perrier; minister of agriculture, Dr. Andre Queuille.

After his conference with President Doumergue, with a happy smile, said to the newspapers correspondents:

"There you are. The battle is won, and it wasn't hard. Everybody was ready to aid. I hope we have a ministry which will last a while."

Indications are that the new ministry will make its bow before the chamber of deputies next Tuesday.

Rotarians Urged To Take Interest In Fire Protection

Urging the Rotarians to interest themselves in the work of the fire department in Richmond, John H. Shively, secretary of the board of underwriters addressed the Richmond Rotary club yesterday. He stated that the kind of fire protection a community has is largely a matter of public opinion.

He stressed the importance of residents knowing more than one means of exit from their homes in case of fires. He stated that stairs are usually the first to catch on fire or to be filled with smoke and are a dangerous means of exit.

More than 30,000 persons —or more than the population of the City of Richmond lose their lives or are maimed through fires each year.

In speaking of the reductions in insurance rates, he stated that the board first made a check on the man heading the fire department and then the personnel of the fire and police departments. He praised Fire Chief Cooper on the way he handled the fire department and his efforts for fire prevention.

Fire Chief W. P. Cooper was chairman of the day. Frank Kales, manager of the Standard Sanitary Manufacturing pottery plant here was present after an absence due to illness. He will deliver the ten minute talk at the next meeting. City Treasurer I. R.Vaughn passed the cigars in honor of his son born several days ago. Postmaster James N. Long who recently returned from his trip across the continent was present.

Heads Shipping Board

Brigadier General A. C. Dalton, former assistant quartermaster general of the Army, takes over the reins of the U. S. Shipping Board to succeed E. E. Crowley, who resigned.

The only trouble with the human race is that the best man doesn't always win.

Gen. Hines declares that Hawaii is defenseless. It would be safer if they'd remove all those beautiful Hula Hula girls.

El Cerrito Church Receives Gift of Land from Tapscott

E. M. Tapscott, owner of the Richmond Junction Heights tract and several other large tracts in the El Cerrito district has donated two large parcels of land near the new St. John's Catholic church to the church.

Tap cotts gift will be used for the school buildings which will be erected in the near future, it has been announced. The two pieces donated consist of a strip 22 by 10 feet and 33 by 100 feet. They adjoin the present property at Kearney street.

Soldiers Fight Forest Flames

(By Universal Service)

SEATTLE, July 23.—Fort Worden was saved from destruction by forest fires yesterday when troops of the army post battled for hours to stem a blaze which swept through the woods. The fire was completely under control tonight but scores of men at the post were suffering burns.

Cooler weather and more favorable humidity today terded to minimize the forest fire hazard on the Pacafic slope but hundreds of fire fighters were still reported busy in the pine forests of eastern Washington and with no rain in sight.

Nobody seems to know whether Adam fell or tripped over the snake. He probably skidded on the apple peeling.

S. F. Voters Favor New Gasoline Tax

(By Universal Service)

SACRAMENTO, July 23.— San Francisco voters yesterday qualified the gasoline tax initiative for a place on the November election ballot.

The initiative would increase the present state tax of two cents a gallon on gasoline to three cents the present income goes for maintanance of highways. The proposed increase would be sent on construction of new roads.

About the only thing you need to open a wayside inn, is a can-opener. The tourists fetch their own food but expect you to serve it.

The only way to keep a hired girl is to marry her—then you'll have to hire another to wait on her.

Second Hearing Of Cowell Suit Held Yesterday

Second trial of the charges preferred by the Industrial Accident Board against the Cowell Cement company which is alleged to have failed to make provisions for compensation insurance, was started in the court of Justice Frak. L. Glass at Martinez yesterday morning. The first trial ended in a disagreement of the jury.

J. E. Rogers and A. F. Bray are attorneys for the defendants.

Dr A. B HINKLEY
Palmer Graduate
CHIROPRACTOR
FREE X RAY SERVICE
Seven Years in Richmond
310 10th Street. Phone Rich 169

FUEL, FEED AND BUILDING MATERIAL
All Coal Now at Reduced Rates
Orders for Mill Blocks can now be promptly filled.
Also Oak Wood cut in any size
LAMBRECHTS
Phone 1058 Yard 1192

"COURTEOUS CREDIT"
In Our
LINOLEUM
Department
The new Waxed Finish Inlaid Linoleums in all the latest assortment of Patterns—
Print and Congoleum
By the Yard
"THRIFT"
INLAID LINOLEUM
$1.65 per yard
"Including Laying"
L.H. Schrader Co.
The Home of the Wedgewood
701 Macdonald Avenue 145 Washington Street

OPPORTUNITY
to take advantage of MONEY SAVING VALUES in QUALITY MEATS at our Markets
SATURDAY
SHOULDERS OF SPRING LAMB, lb. 20c
Choice Pot Roasts, lb. ...15c
Plate and Brisket Boiling Meat, lb. 10c
100% Pure Lean Beef Hamburger, lb. 15c
Prime Rolled Beef Roasts, lb. 20c
Rolled Veal Roasts, lb. ...27c
Breast of Veal, lb. 15c
"Our Special" Veal Loaf, lb. 25c
Pure Kettle Rendered Lard, 2 lbs. 45c
Extra Large Choice New Zealand Hares, each 40c
Morris' Supreme Picnic Hams, lb. 28c
Fancy Sugar Cured Bacon, whole or half slab, lb. 40c
If It's Good We Have It Because It's Good
Richmond & Central Markets
O. R. LUDEWIG'S INC.
1130 Macdonald Ave. Phone Rich. 446
510 Macdonald Ave. 2 Phones—No.'s 1900-1901

Dr. F. R. Harley
CHIROPRACTOR
Electro Therapy X-Ray
739 Barrett Ave., Richmond, Calif.
Phone Rich. 2315
Anyone bringing this ad to my office will receive an examination and one adjustment FREE.

Zonite
For pyorrhea
For prevention against gum infections, use Zonite, the new powerful antiseptic. Also guards against colds, coughs and more serious diseases of nose and throat.

Balloons for the Children Today
TELEPHONE RICHMOND 1600
Albert's THE BIG STORE
NINTH AT MACDONALD
Free Delivery IT ALWAYS PAYS TO BUY AT THIS STORE Free Delivery
Saturday-A Day of Savings
CLEANSWEEP
The Finish of the Clean Sweep
Dollar Day Specials!
Values that are unusually attractive; and at this time your attention is called to the opportune time of buying your school needs. The great Clean Sweep Sale offers many useful articles at strictly saving prices.
Silk Frocks for Women
Light-Weight Coats
Wonderful values—the price is a mere fraction of their actual worth. It does not tell the story of the quality fabrics—the stunning styles. The garments are going fast and our advice is to provide yourself with at least two of these marvelous frock values.
Values to $34.50 $10 Not All Sizes
Women's Silk Hats
AT CLEARANCE
Values to $9.85
$2 $3 $4
Table Oil Cloth SQUARES
Good designs. 3 for $1
Feather Pillows
17x54
New fancy Tick; sterilized new feathers $1
4 YARDS OF Black Sateen
36-in. wide
High luster
$1
2 LARGE SIZE Bath Towels
Bargain Balcony
$1
4 YARDS OF FAST COLOR SUITING
Bargain Balcony
$1
$1 OFF on all Women's Shoes
Bringing the new Sale Prices to
$3.50 $4.50 $5.50
Values That Are Incomparable
2 PAIRS OF WOMEN'S Silk Stockings
Imperfect of a $1.00 value
Bargain Balcony
$1
3 PAIRS OF INFANTS' Rubber Pants
Regular 48c Value
$1